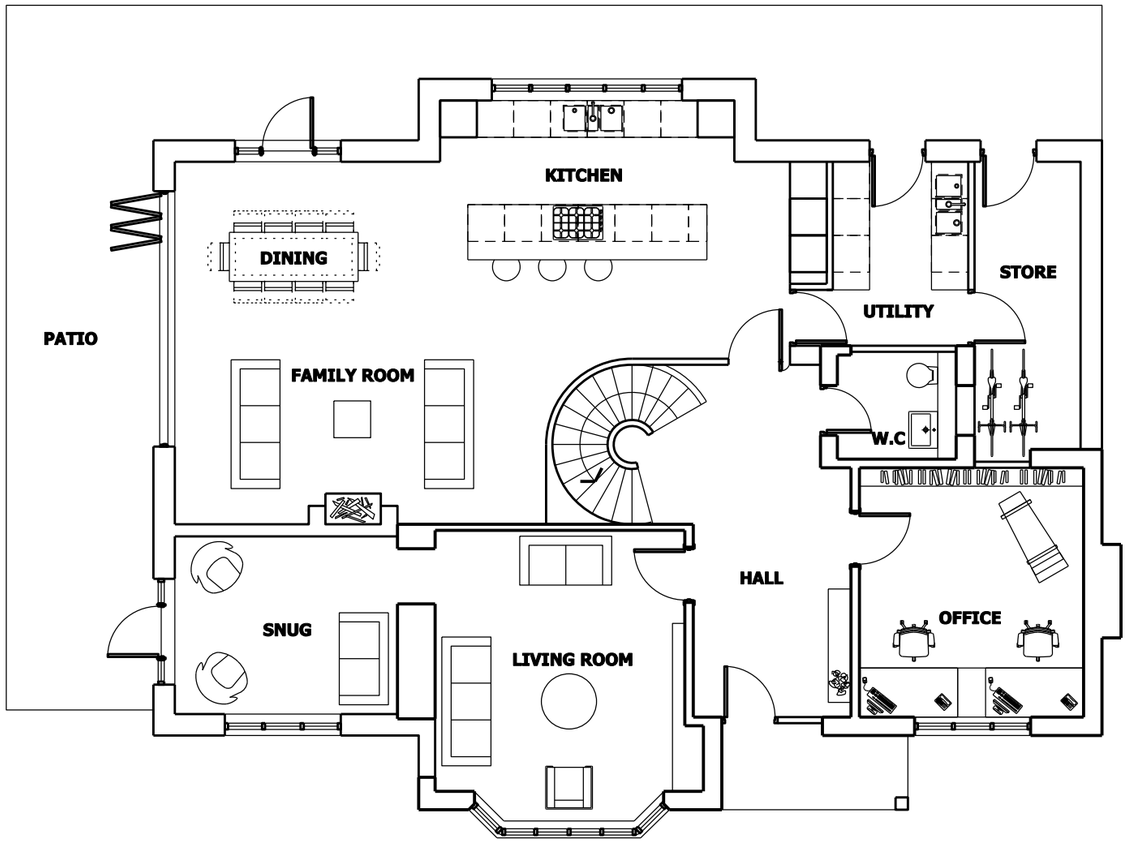

PROPOSED GROUND FLOOR PLAN

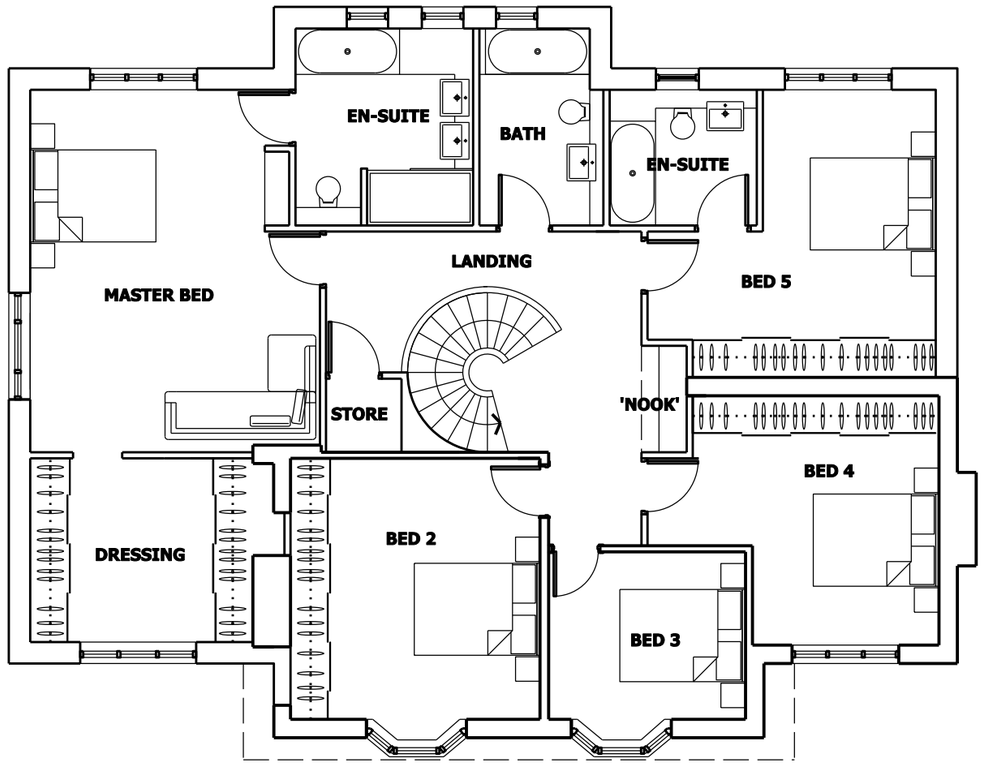

PROPOSED FIRST FLOOR PLAN

bridge
architects

address 19 Lumb Lane, Littlemoss, Manchester, M43 7BU **phone** 0161 371 7570 **web** www.bridgearchitects.com
directors Russell Bridge RIBA ARB Victoria Kirkpatrick ARB **company #** 07793934 **email** info@bridgearchitects.com

revision notes

project 10 Pine Road, Didsbury
client Jeanette Miller & Moshe Cohen
job no. 0171
drawing no. al(05)11

drawing title Plans as proposed (sheet 1 of 2)
drawing scale 1:100 @A3
drawing created October 2013
drawing rev

bridge
architects

Do not scale from this drawing - use figured dimensions only.
This design and drawing is the copyright of bridge architects ltd and may not be reproduced in any form without prior written consent.
Issue of the drawing does not impart any real or implied copyright licence.