Do not scale from drawing
Dimensions are to be checked on site
If in doubt please ask

New illuminated building signage fixed to corner of building near main entrance

Existing poster box to corner of building at exit of Eagle Street to be replaced with new box to match existing

LED lighting with extended colour range to be installed above door way.

CANOPY

New signage to be lit with solid white light LED.

New RGB LED stripe to provide changeable colour lighting to glass bricks. Lighting stripe to be incorporated into lighting channel above or below glass bricks internally

Canopy soffit to be improved. LED lighting with extended colour range to be fitted to the perimeter.

ENTRANCE

Upgrade existing entrance, including new soffit, fascia & perimeter lighting to the entrance canopy, fixed signage above entrance door and lift and new decorations to all doors near the main entrance

New video entry system designed to be suitable for independent use by both able bodied & wheelchair users

RECEPTION

Create new entrance/reception area by knocking through space at the bottom of the stairs into the existing office to allow for better management of large groups leaving/entering the building. Also providing a foyer space when the rehearsal space is being used for performances.

Space fitted with new lighting, fixed wooden bench seating along 2 walls and new notice baord/information point. (space part of escape route and therefore cannot contain drink machines or other fire hazards etc)

New cupboard to be fitted at the bottom of the stairs for the relocation of existing electrical fittings. New radiators to be installed.

New decorations, flooring, lighting throughout

GENERALLY

New decorations of stairwell at all levels

New feature coloured internal strip lighting to top of glass block walls facing swan street & entrance area.

Improvements to entrance area and existing canopy including new lighting & entry system, fixed signage, decorations & new soffit & fascia to canopy

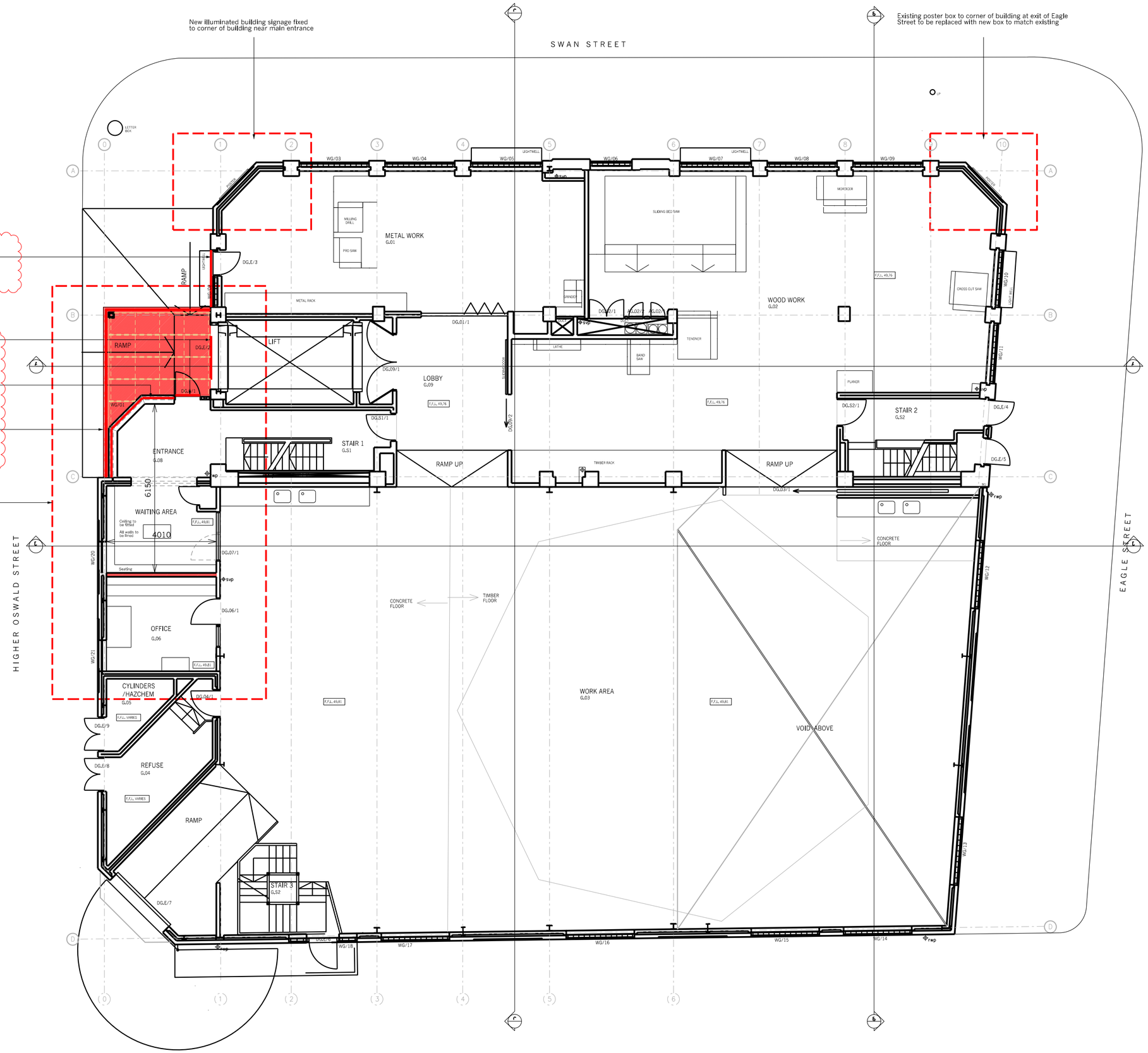

B	Lighting detail added	LW	03.02.14
A	M and E Engineers details added	LW	07.01.14

Royal Exchange, Manchester
Swan Street

PROPOSED PLANS
Ground floor level

–

Drwg. No: **7597 (04) 004** Rev: **B**

Date : 16.10.13 Scale: 1:100 @A2 Checked by : LW

PLANNING

buttress fuller alsop williams · architects

31-33 Princess Street, Manchester, M2 4BF - telephone + 44 (0)161 236 3303
fax + 44(0)161 236 3603 - web site:www.bfaw.co.uk - email:contact@bfaw.co.uk
Buttress Fuller Alsop Williams Ltd is Registered in England and Wales: 5363573