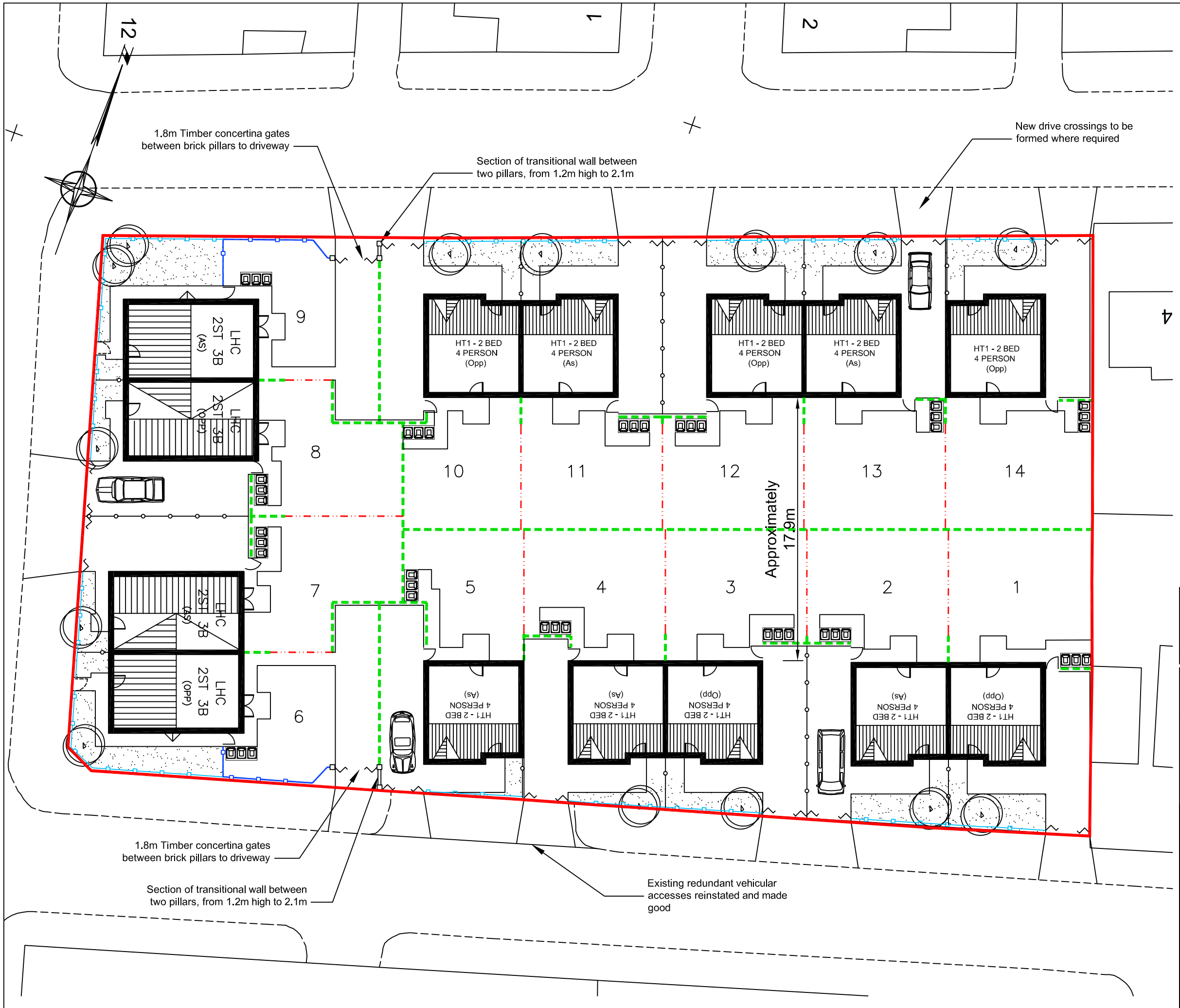

SCHEDULE OF ACCOMMODATION

HOUSES					
HT1	*2 BED*	*4 PERSON*	*DET/SEMI*	*10*
LHC 2ST 3B	*3 BED*	*5 PERSON*	*SEMI*	*4*

TOTAL No. OF UNITS = 14
TOTAL SQ/FOOTAGE = ---

DRAWING LEGEND

- Proposed Development Boundary

SCHEDULE OF MATERIALS

- 2.1m High Brick Wall With Angular Coping
- 1.2m Low Brick Wall With Vertical Bar Metal Railings
- 1.8m Feather Edged Timber Screen
- 1.5m Feather Edged Timber Screen
- 1.0m High Vertical Bar Metal Railings
- 1.8m Feather Edged Timber Screen Gate
- 1.2m High Vertical Bar Metal Railing Gate
- 1.2m High Vertical Bar Metal Railing Consertina Vehicle Gate
- Notional Plot Planting
- Prefered Bin Storage Position

REV	DATE	DRAWN	DESCRIPTION	ARCH CHECK	ENG CHECK

TITLE

PLANNING LAYOUT

LOXLEY HOMES
Call: 0161 339 8030
Fax: 0161 339 8078
Email: sales@loxleyhomes.co.uk
Address: Loxley Homes, Manor Street, Audenshaw, Manchester, M34 5JG.
Website: www.loxleyhomes.co.uk

M.C.I. Developments Ltd.
1 Beecham Court,
Smithy Brook Road,
Wigan, WN3 6PR
tel: 08448871467
fax: 08448871468
web: www.mcidevelopments.com
email: admin@mcidevelopments.com

PROJECT				
Bamford Street, Clayton, Manchester.				
DRN BY AD	SCALE 1:500 @ A3	JOB REF -	DRAWING NUMBER BAMFORD/SK06	REV -
DATE Oct 13				