©copyright of this drawing is vested in BPM Architectural and it must not be copied or reproduced without written consent. Figured dimensions only are to be taken from this drawing. DO NOT SCALE OFF THIS DRAWING..... IF IN DOUBT ASK

All contractors must visit the site and be responsible for taking and checking all dimensions relative to their work. BPM architectural are to be advised of any variation between drawings and site conditions.

Electronic data/ drawings issued as "read only" and should not be interrogated for measurement. All dimensions and levels should be "read only" from those values stated in text, on the drawings

KEY PLAN:

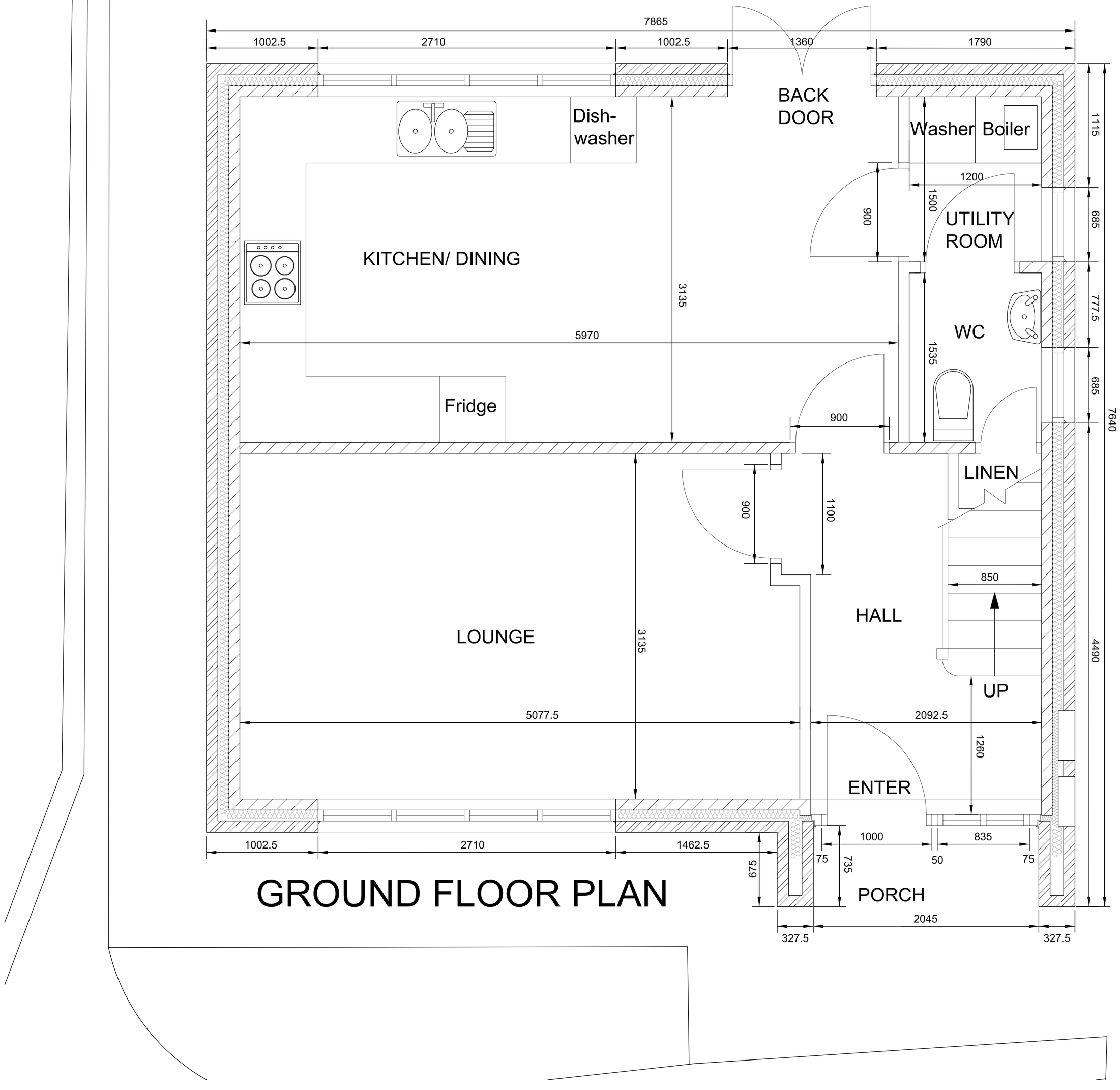

GROUND FLOOR PLAN

REV: | DATE: | DETAILS:

BPM ARCHITECTURAL SERVICES
224 GREAT CLOWES STREET
MANCHESTER M7 2ZS
TEL: 07415 493002

PROJECT: PROPOSED NEW HOUSE AT KEMPTON ROAD, BURNAGE, MANCHESTER M19 FOR MR. ROBERT AND MR. CHRISTOPHER BROADBENT

TITLE: PROPOSED GROUND FLOOR PLAN

SCALE 1:20 DATE: OCT. 2014 DRAWN: BPM CHECKED:

STATUS: BUILDING REGULATIONS

DRAWING NO: BPM/KEMP/1014/BR03 REV:

Architecture | Masterplanning | Interiors | Graphics | Branding