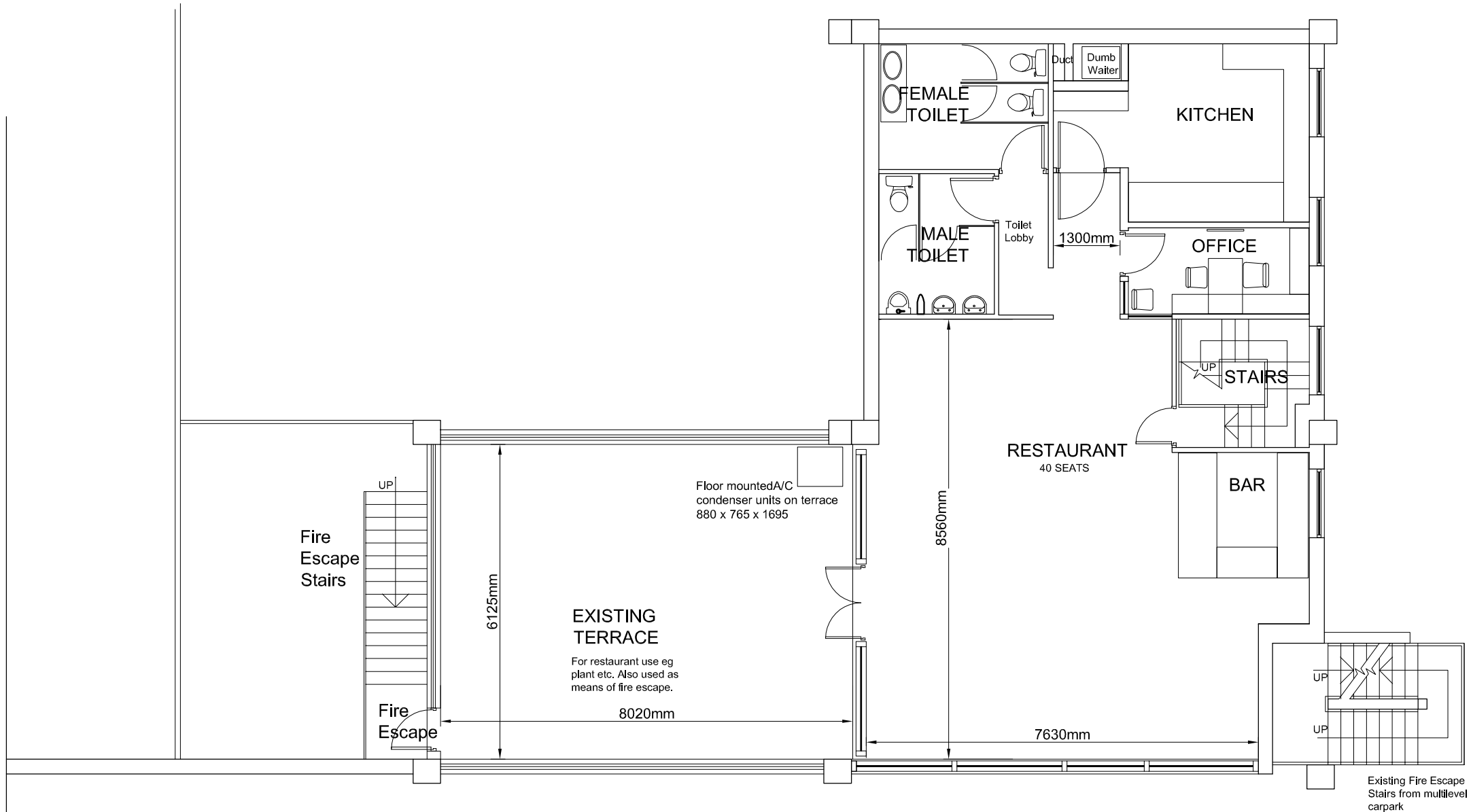

Proposed First Floor Plan

Revision/Description	Drawn	Checked	Date
Rev A: Layout updated following meeting with client	JB	JB	04/07/12
Rev B: Issued for pre-application consultation	JB	JB	07/08/12
Rev C: Issued for planning approval	JB	JB	19/11/12
Rev D: FF terrace use amended	JB	JB	03/01/13
Rev E: Amendments for variation of conditions application.	JB	JB	17/02/14

Project
Proposed Restaurant
Chorton Street Coach Station
Sackville Street
Manchester

Client
Belboy Ltd

Architect
Bhatt Architects Ltd Manchester

Drawing Title
Proposed First Floor Plan

Scale
1:100 @ A3

Date
14/05/12

Job Reference/Drawing No.
P023/P/09

Revision
E