GENERAL NOTES

1 All heights, levels, sizes and dimensions to be checked on site before the start of the works
2 The manufacturer's recommendations are to be followed in respect of the application of all products and any discrepancies between those recommendations and any other requirements of the specification and/c drawings shall be notified to the Contract Administrator.
3 All debris and waste material to be removed from site and the site shall be left clean and tidy.
4 All works to comply with British Standards and relevant health and safet legislation.

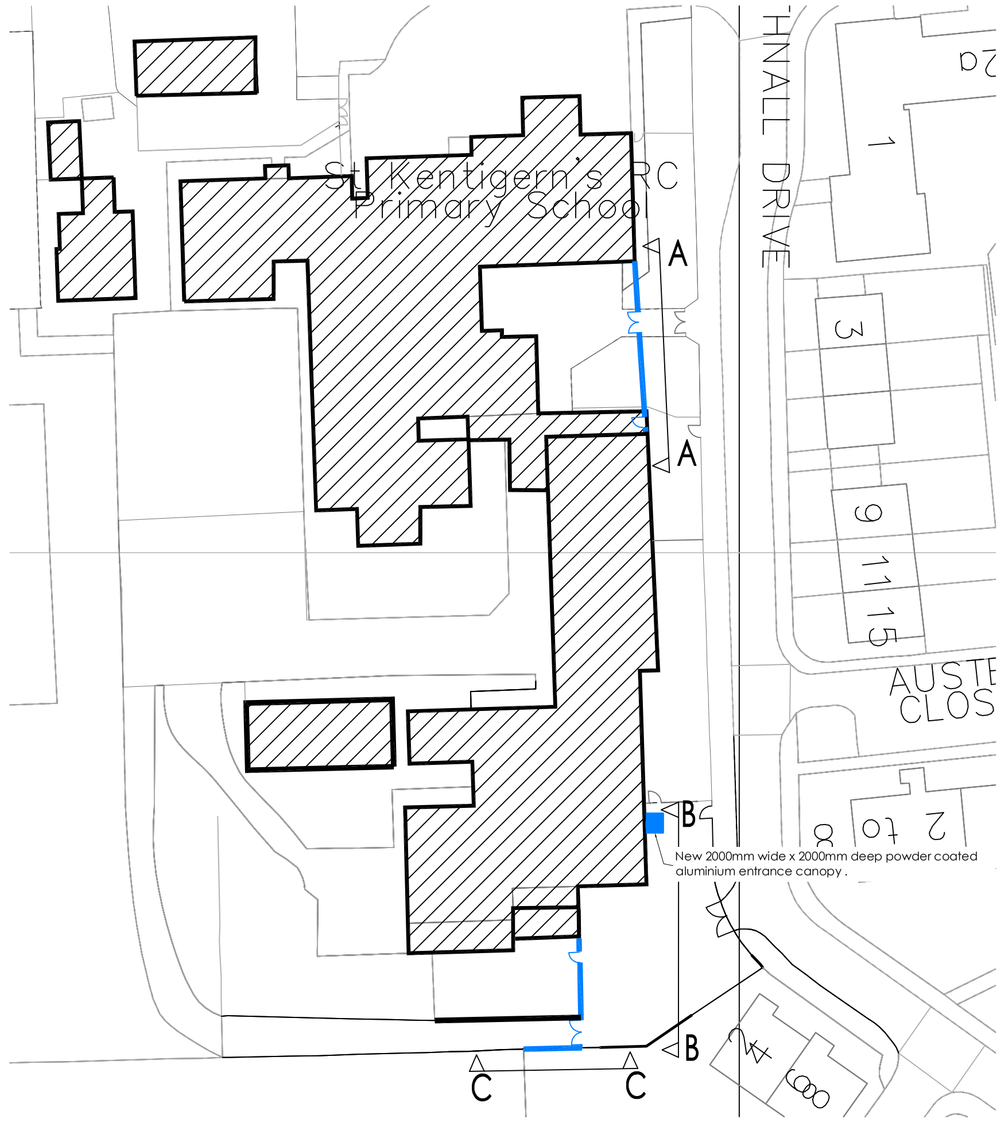

ST KENTIGERN'S RC PRIMARY SCHOOL: PROPOSED SITE LAYOUT (1:500)

2400 mm high powder coated green welded mesh 'paladin' fence panels and support posts at 3025 centres.

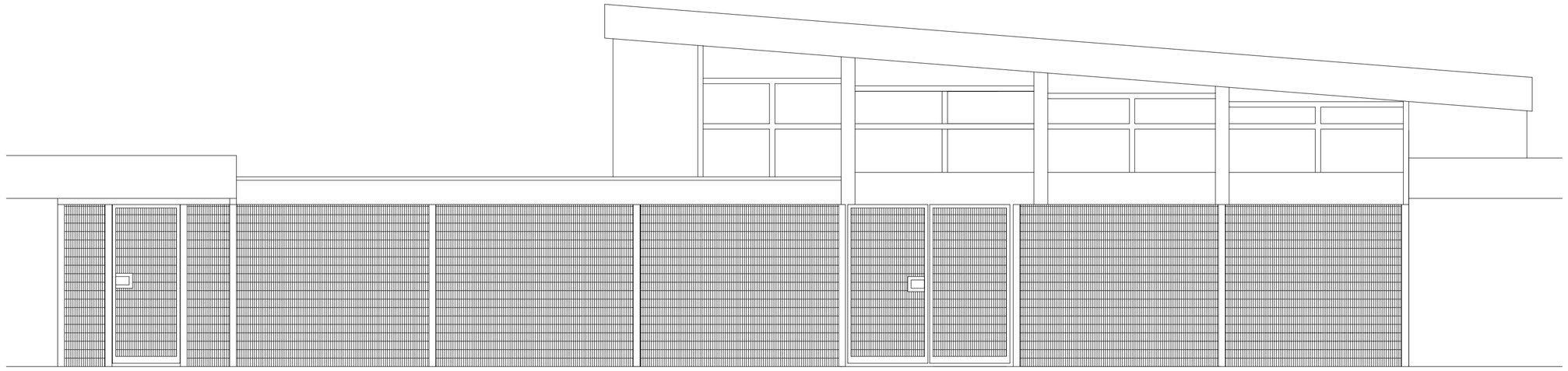

ST KENTIGERN'S RC PRIMARY SCHOOL: PROPOSED ELEVATION A - A

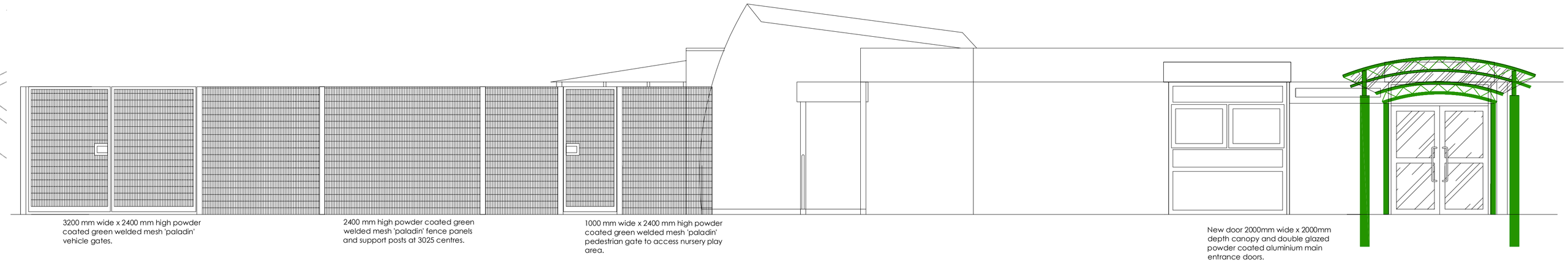

ST KENTIGERN'S RC PRIMARY SCHOOL: PROPOSED ELEVATION B - B



PALADIN FENCING EXAMPLE

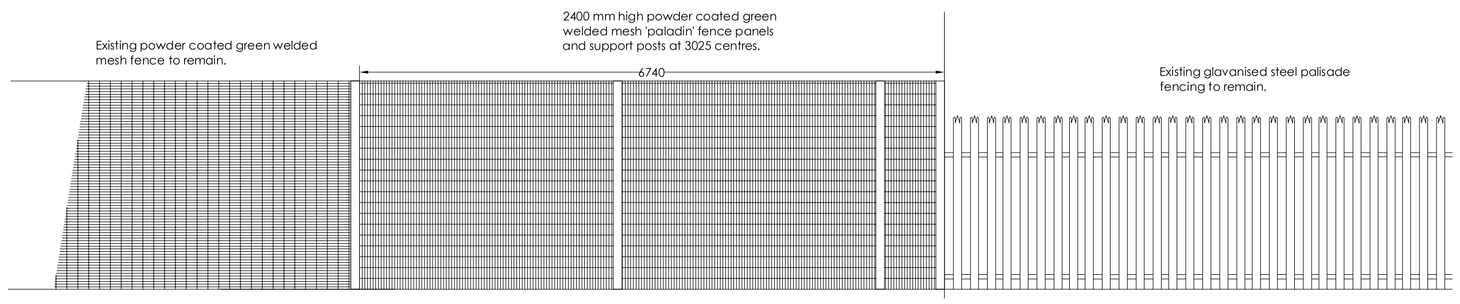

ST KENTIGERN'S RC PRIMARY SCHOOL: PROPOSED ELEVATION C - C

sdaconsulting
construction consultants
SDA CONSULTING
EDWARD HOUSE
DEVA CENTRE
TRINITY WAY
SALFORD
MANCHESTER
M3 7BE
TEL: 0161 819 5252
FAX: 0161 834 6733

JOB TITLE
ST KENTIGERN'S RC PRIMARY SCHOOL
FALLOWFIELD

CLIENT
BOARD OF GOVERNORS
ST KENTIGERN'S RC PRIMARY SCHOOL

DRAWING REF.
PLANNING APPLICATION
PROPOSED LAYOUTS AND ELEVATIONS

SCALE	DATE	DRAWN	CHECKED
1:500, 1:50 @ A1	DEC 13	JO'N	MSI

REV. SUFFIX

DRAWING NO.
1641.102