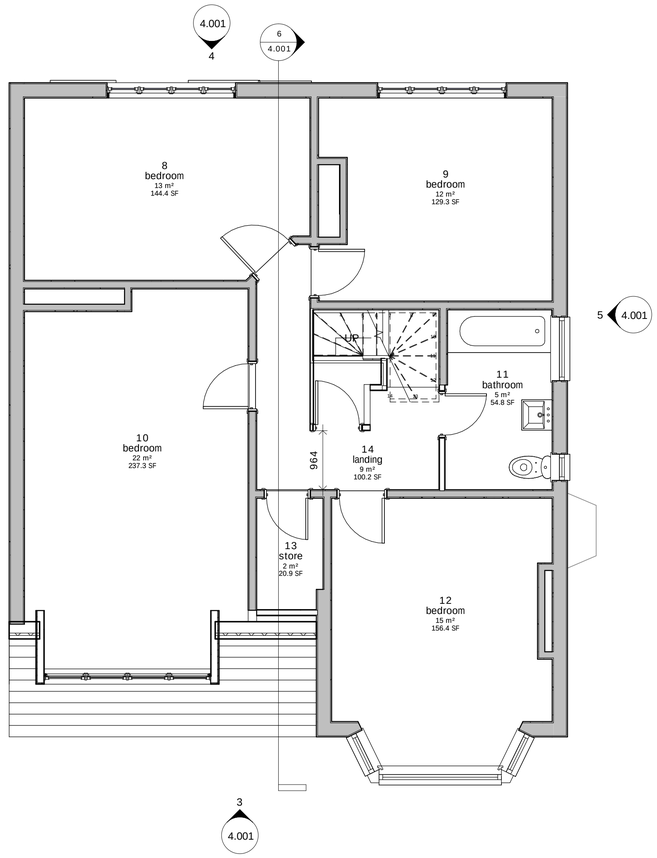

1 first floor plan proposed
1 : 50

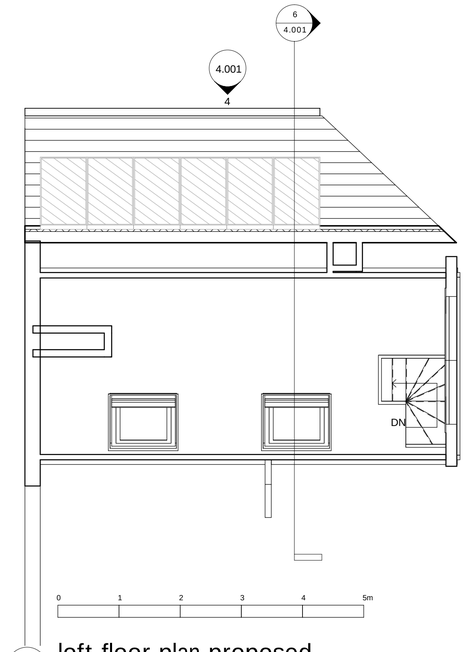

2 loft floor plan proposed
1 : 50

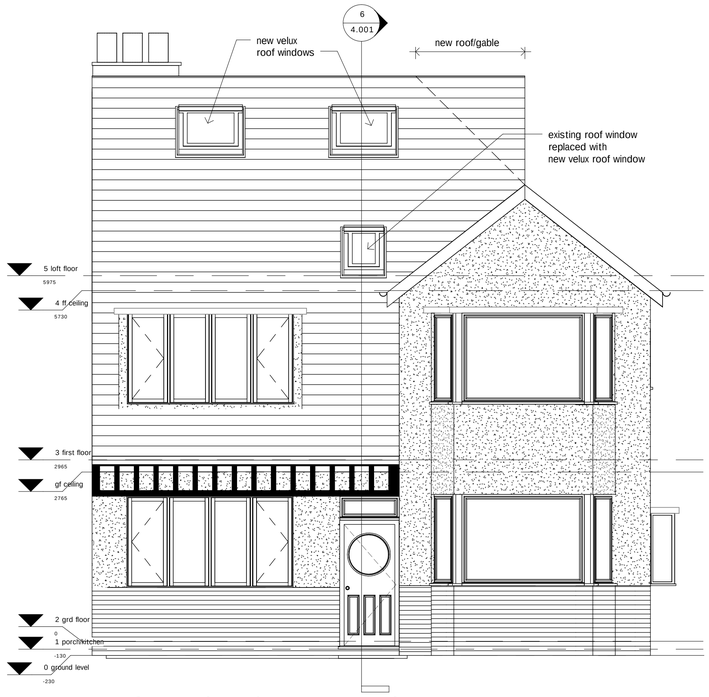

3 front elevation proposed
1 : 50



4 rear elevation proposed
1 : 50



6 Section 1
1 : 100

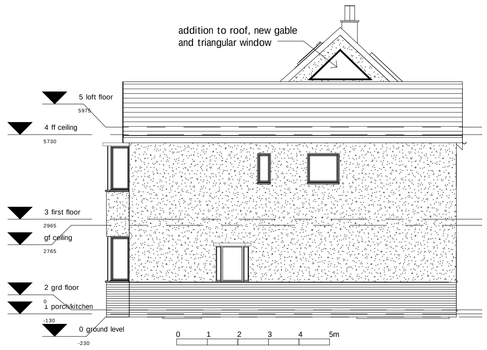

5 gable elevation proposed
1 : 100

IMPORTANT Note to the Contractor

All dimensions and levels shown on this drawing are to be checked by the contractor(s) and any discrepancies must be reported to the designer prior to the commencement of any work on site.
This drawing is not to be scaled.
Dimensions are indicated in millimetres.
Copyright of this drawing belongs solely to Jameson Consult.

NOTES:
All dimensions are approximate and subject to review.
It is important to note that descriptions and statements of condition are based on historical experience, knowledge and deductions. Further detailed and intrusive inspections would be required to provide a comprehensive statement of condition. It should also be noted that all descriptions are the opinion of Jameson Consult and may be subject to change.
New roof tiles to match existing.
New gable render to match existing.
Loft floor to be soundproofed at design development stage.
All loft space 'wings to be boarded with doors access suitable for storage.
Room heating to be extensed from existing system.
A site survey should be carried out by contractors to verify the measurements recorded.
THESE DRAWINGS ARE FOR LISTED BUILDING CONSENT AND ARE NOT FOR CONSTRUCTION PURPOSES.

No.	REVISION	BY	DATE
A	detail added to rear elevation rear elevation title amended to 'proposed'	jah	17 jun 14

JAMESON CONSULT
Anfield Business Centre
58 Breckfield Road South
Anfield
Liverpool L6 5DR
Tel : 0151 556 7100 e-mail : info@jamesonconsult.co.uk

Client
Sally Cunliffe 11 East Meade
Chorlton cum Hardy
Manchester
M21 8GA

Project
Proposed Loft Conversion

Drawing
proposed

Status
Preliminary

Scales A1 @1: Date may 14

CAD

Drawn jah Checked

JOB No.	SERIES	DRAWING No.	REVISION
201003		4.001	A

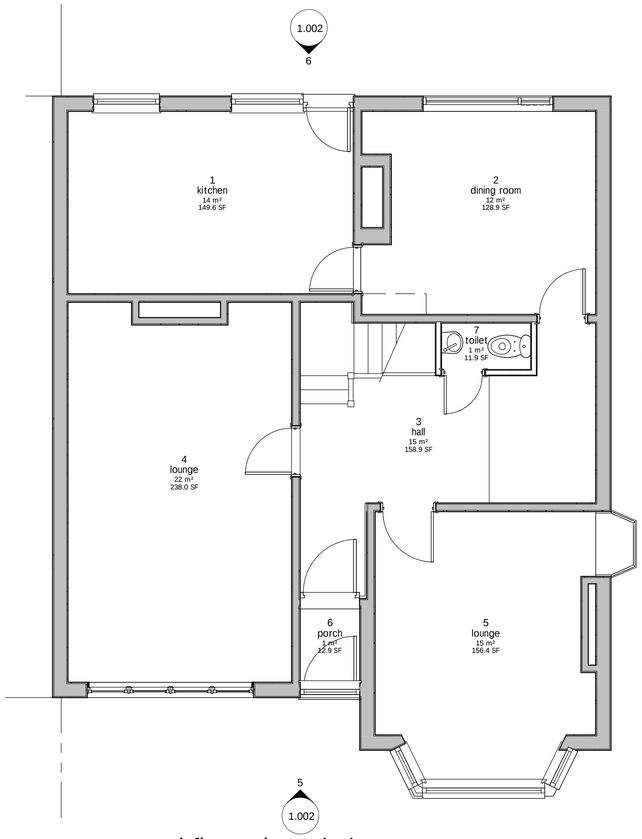

1 ground floor plan existing
1 : 50

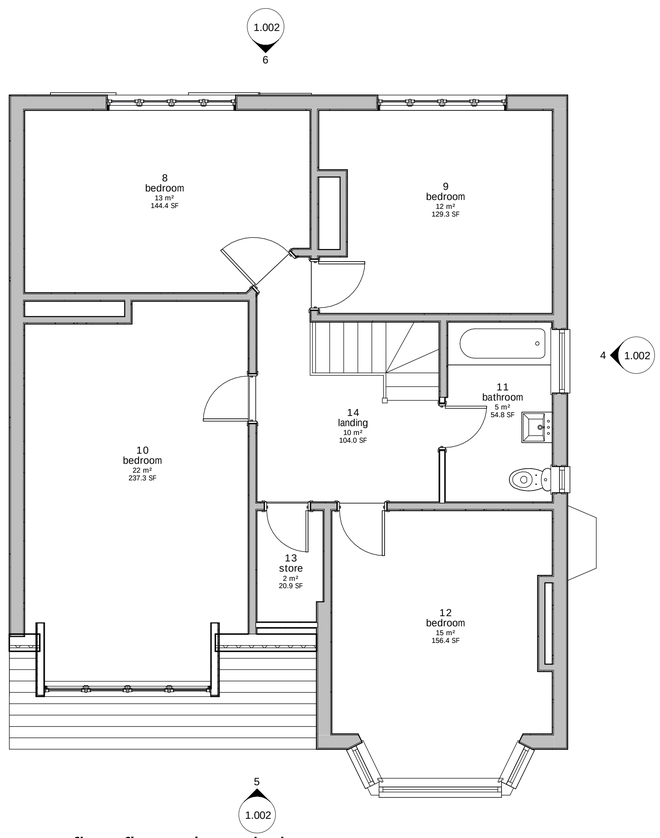

2 first floor plan existing
1 : 50

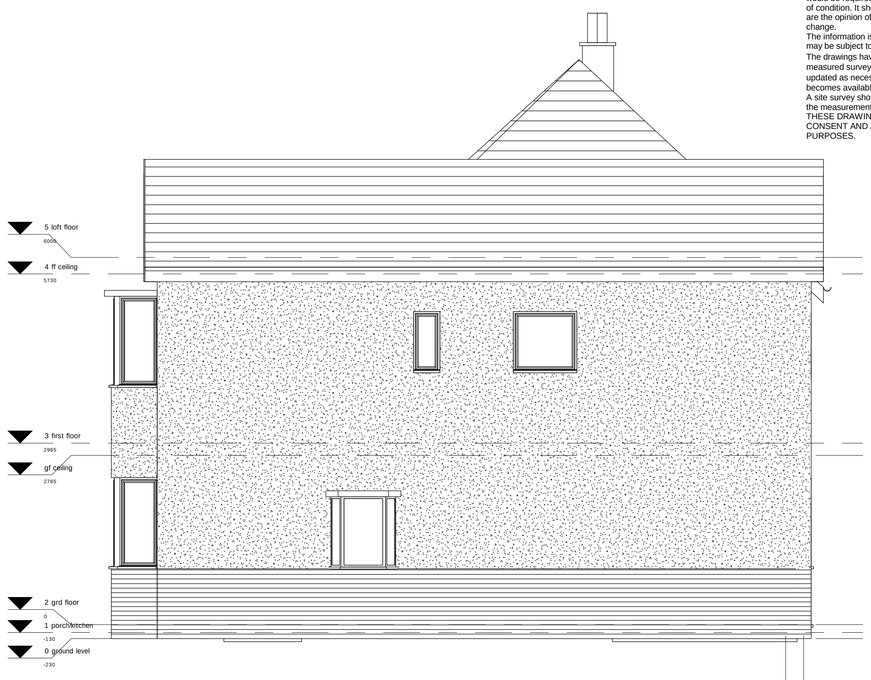

4 side elevation existing
1 : 50



5 front elevation existing
1 : 50



6 rear elevation existing
1 : 50

IMPORTANT Note to the Contractor

All dimensions and levels shown on this drawing are to be checked by the contractor(s) and any discrepancies must be reported to the designer prior to the commencement of any work on site.
This drawing is not to be scaled.
Dimensions are indicated in millimetres.
Copyright of this drawing belongs solely to Jameson Consult.

NOTES:
All dimensions are approximate and subject to review.
It is important to note that descriptions and statements of condition are based on historical experience, knowledge and deductions. Further detailed and intrusive inspections would be required to provide a comprehensive statement of condition. It should also be noted that all descriptions are the opinion of Jameson Consult and may be subject to change.
The information is for the evaluation of feasibility only and may be subject to change at design development stage.
The drawings have been prepared from a limited measured survey and visual inspection and may be updated as necessary as more detailed information becomes available.
A site survey should be carried out by contractors to verify the measurements recorded.
THESE DRAWINGS ARE FOR LISTED BUILDING CONSENT AND ARE NOT FOR CONSTRUCTION PURPOSES.

No.	REVISION	BY	DATE
A	detail added to rear elevation	jah	17 jun 14

JAMESON CONSULT
Anfield Business Centre
58 Breckfield Road South
Anfield
Liverpool L6 5DR
Tel : 0151 556 7100 e-mail : info@jamesonconsult.co.uk

Client
Sally Cunliffe 11 East Meade
Chorlton cum Hardy
Manchester
M21 8GA

Project
Proposed Loft Conversion

Drawing
existing

Status
Preliminary

Scales A1 @1: Date may 14

CAD

Drawn jah Checked

JOB No.	SERIES	DRAWING No.	REVISION
201003		1.002	A