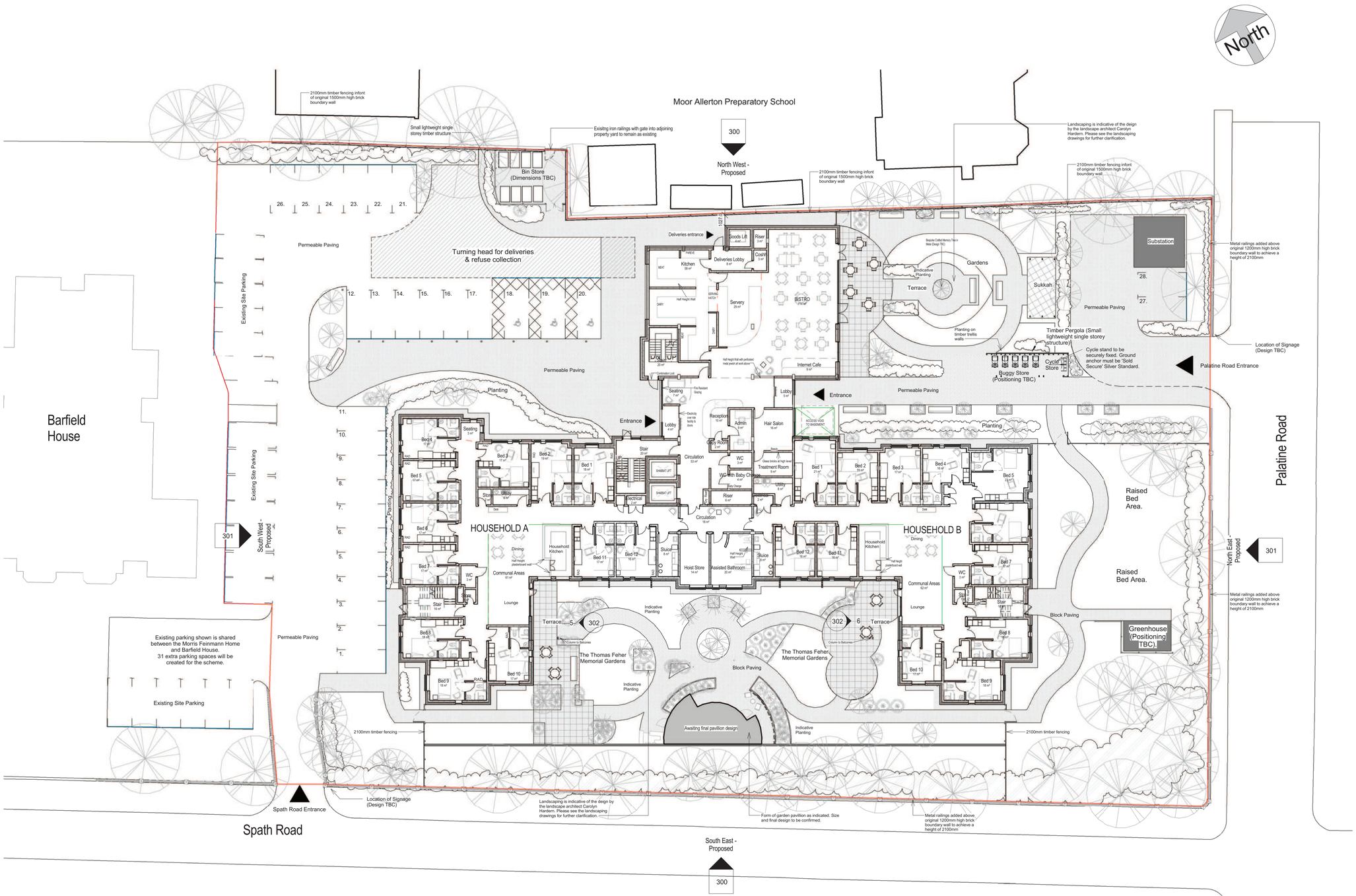

Site Plan - Proposed

1 : 200

Notes

The Contractor is to check all dimensions and conditions on site before commencing. Do not scale from this drawing.

This drawing remains the copyright of POZZONI LLP.

Scale Bars	TO BE USED ONLY AS GUIDANCE				
1:100	mm	1000	3000	5000	
1:200	mm	2000	4000	6000	
1:500	M	5	15	25	
1:1250	M	10	30	50	70

KEYPLAN

Area Schedule_GIA

Level	Area
-01 Basement Level	504 m²
Ground Floor	1427 m²
01 First Floor	1410 m²
02 Second Floor	1091 m²
03 Third Floor	1036 m²
Grand total: 6	5468 m²

Note:

Further information to be supplied on landscpaing

Please refer to drainage strategy for location of dry swale.

Site Boundary

Site Area 5840 sqm (0.584 ha)

Rev	Description	By	Date
F	Bin access change. Landscaping. Pavilion sitting	SH	05.08.14
E	Planning Submission	SH	10.06.14
D	Landscape Changes	SH	29.05.14
C	Design Sign Off	SH	18.05.14
B	Revised Layout and Grid	SH	02.04.14
A	Structural Grid Added	SH	18-03-14

Client: Belong Construction

Job: Belong, Morris Feinmann

Drawing: Proposed Site Plan

Drg No.: P3462 - 200 | Rev: F

Date: 19/05/14 | Scale: 1 : 200 | @ A1

3D CoOrd: SH | 2D CoOrd: SH | Approved: DG

Project Status: Feasibility | Tender | Construction | Design | Contract | As Built

POZZONI

London House
115 Golden Lane
London
EC1Y 0TJ

Woodville House
2 Woodville Road
Altrincham
WA14 2FH

+44 202 787 0079
architects@pozzoni.co.uk

+44 161 928 7848
www.pozzoni.co.uk

Drawings and models powered by POZZONI BIM using AutoDesk Revit® — Contact us for details

C:\Revit Local Files\P3462 Morris Feinmann Belong_BUILDING Central_new_shegab.rvt
07/08/2014 10:17:32