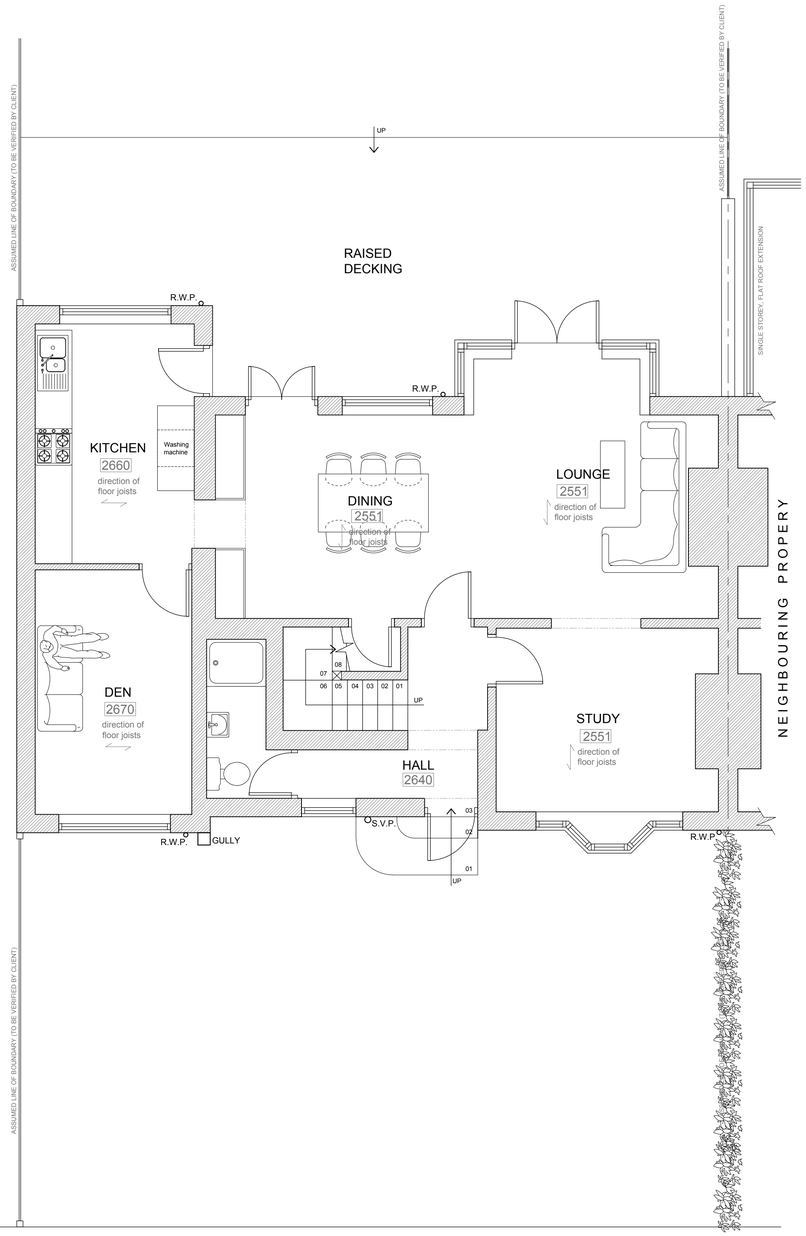

EXISTING GROUND FLOOR PLAN

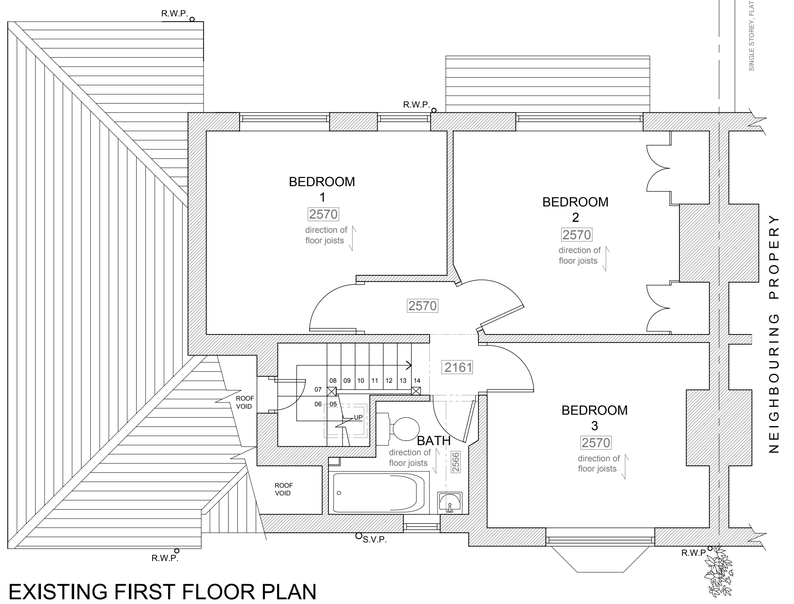

EXISTING FIRST FLOOR PLAN

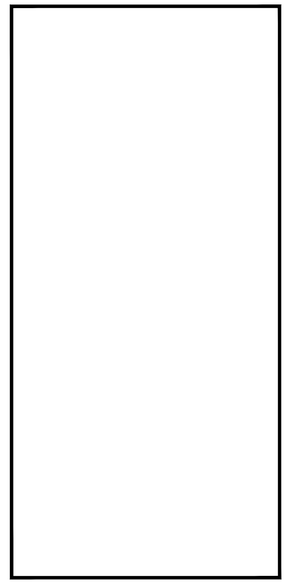

SITE PLAN (SCALE 1:200)

client

MR & MRS J. ROBINSON

project

PROPOSED
HOUSE EXTENSION
16 PARRS WOOD AVENUE
EAST DIDSBURY
M20 5ND

drawing

EXISTING PLANS,
AND SITE PLAN

drawing no

ROB/14/01

scale

1:50

date

MAY 14

drawn by

s.p.o.

The copyright in all drawings, specifications and documents prepared by the designer and in the work executed from them shall remain the property of the designer.
Do not scale from the drawing. Work to figured dimensions. Check all dimensions on site, in the event of discrepancy, refer to the designer

design solutions (NW) Ltd
100A Park Lane, Poynton
Cheshire SK12 1RE
t. 01625 263577
designsolutions.org.uk

design solutions