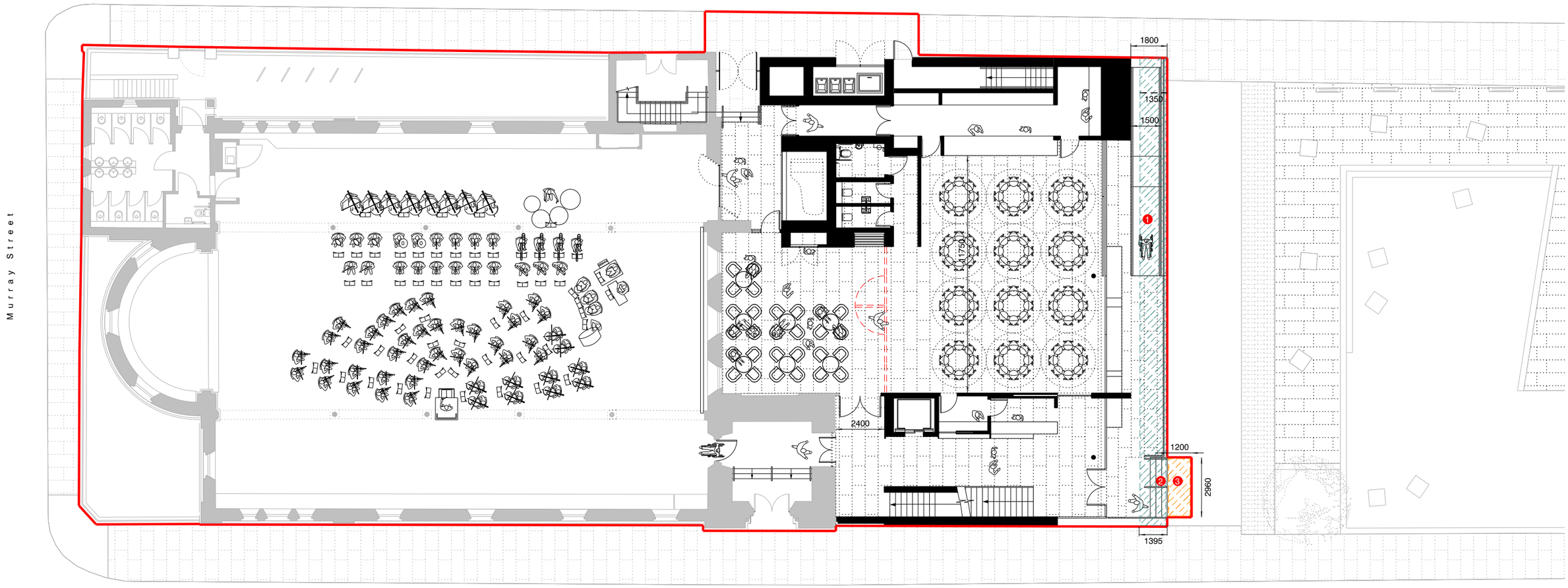


Area of Cutting Room Square required for new 1200mm wide tactile paving 3.5m2

Area of Cutting Room Square required for new disabled ramp beyond red line demise 31.8m2

1. Disabled ramp to HCA/MCC agreement 1500mm wide internal clear width
2. Ambulant disabled steps to HCA/MCC agreement
3. 1200mm wide tactile paving to top and bottom of steps. Tactile paving replaces stone paviors taken up

| revision: | date: | note: |
|---|---|---|
| P01 | 25.07.2016 | preliminary first issue |
| P02 | 27.09.2016 | redline demise updated for drop kerb/door projection on Hood Street and tactile entrance paving to Cutting Room Square |

© stephenson STUDIO ltd. do not scale from this drawing

**project**
hallé/st. peters, ancoats, manchester

**job no.**
7378

**title**
Proposed Ground floor - Lease plan demise

**scale**
1:200 @ A3

**drawing no.**
**AL(05)0007**

stephenson
STUDIO
architects planners interiors

3 riverside mews
4 commercial street
manchester, M15 4RQ
www.stephenson-studio.com
mail@stephenson-studio.com
**t** +44 (0)161 832 0244