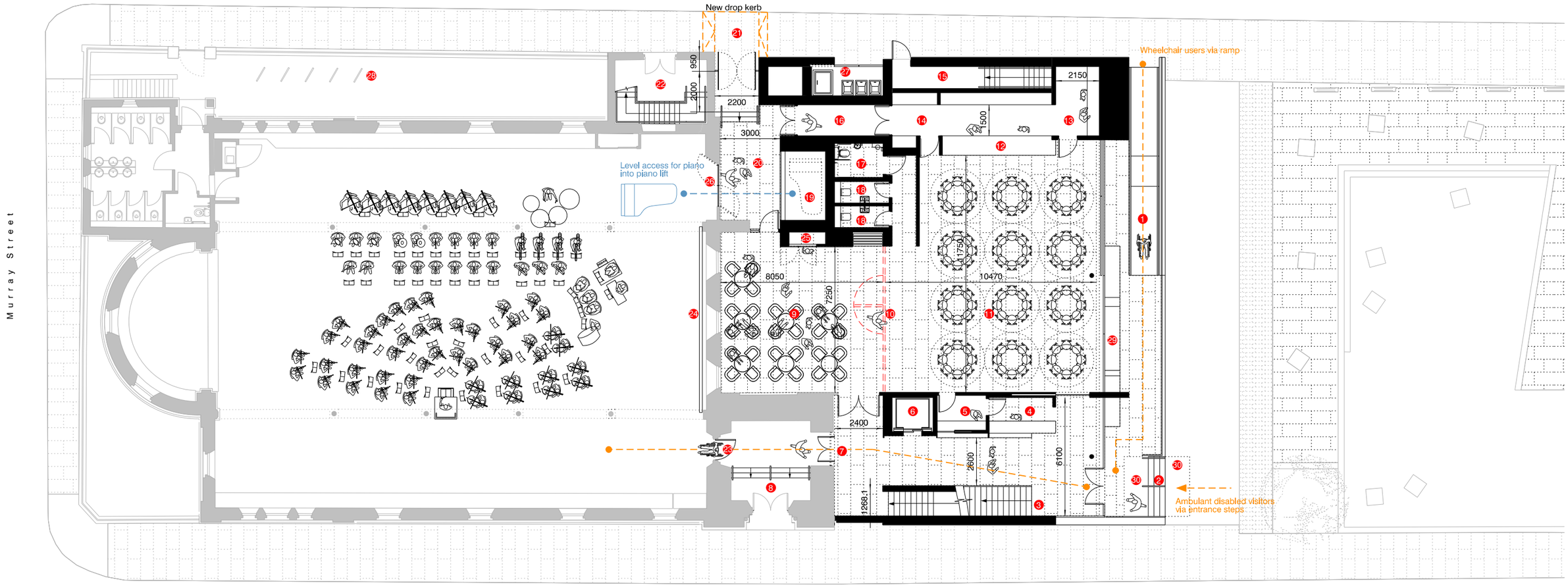

1 Disabled ramp to HCA/MCC agreement
2 Ambulant disabled steps to HCA/MCC agreement
3 Main feature accommodation stair
4 Reception circulation - widened 700mm
5 Box office
6 Lift
7 New door opening to tower base
8 New steps to raised level floor
9 Multi-use space/chill out/cafe extension space
10 Acoustic folding screen with cafe access door
11 Cafe
12 Cafe servery/bar
13 Prep kitchen
14 Finishing kitchen
15 Escape stair from basement
16 Service corridor
17 Disabled wc and baby change fold down table
18 Seperate male and female wc's
19 Piano lift
20 Acoustic/loading lobby
21 Loading doors - temporary ramp for loading as current arrangement and drop kerb
22 New secondary escape stair from first floor level
23 Existing arched head doorway retained
24 Existing ramp removed and existing historic balustrade fixed as dado and back lit
25 Brew up station
26 New widened door opening formed for piano/loading access
27 Bin storage within lockable internal enclosure with sliding door and fixed panel to match
28 Existing cycle rack provision and future provision area
29 Opaque pavement lights to basement
30 1200mm wide tactile paving to top and bottom of steps

revision:	date:	note:
P01	14.06.2016	preliminary first issue
P02	06.10.2016	door to refuse store updated to sliding door and fixed panel to highways/planning requirements

© stephenson STUDIO ltd. do not scale from this drawing

project
hallé/st. peters, ancoats, manchester

job no.
7378

title
Proposed Ground floor

scale
1:200 @ A3

drawing no.
AL(05)0002

stephenson
STUDIO
architects planners interiors

3 riverside mews
4 commercial street
manchester, M15 4RQ
www.stephenson-studio.com
mail@stephenson-studio.com
t +44 (0)161 832 0244