QUALITY MANAGEMENT SYSTEM
Compliant with BS EN ISO 9001 : 2000

REF
QAD/OPS/02

DAILY SITE DIARY

Project	Tesco TFT Bagulley.	Contract no.	C	Day	SUN	Date	7/8/05
Diary Sheet to be forwarded to Head Office every Monday with Time Sheets QAD/OPS/01		Weather A.M.		Weather P.M.	FINE		

Labour on Site	No.	Details of Operation	A	B	C
Foreman	1	Manage site / direct works.			
Ganger					
Joiner					
Labourer	2.	SHEETING UP. - MOVING GENOCLAS - DIGGING OUT			
Dry Liner / Partitions					
Plasterer / Taper					
Ceiling Fixer					
Mechanical Engineer					
Electrician					
Sprinkler Engineer					
Plumber					
Refrigeration Engineer					
Specialised Services (i.e. CCTV)	2.	PILERS - BURNING OFF PILES + CONCRETING			
Ceramic Tiler					
Vinyl / Carpet Layer					
Decorator					
CRG / GRP Fixer					
Balustrading					
Groundworks					
Bricklayer					
Steel Erector					
Roofing Contractor					
Shopfronts					
Signage					
Lifts, Escalators etc.					

Record of Instructions (CVI's)

Non Conformances

Today's Key Events

HOLE No. 8 HAD CORE STUCK - TRIED TO BREAK OUT BOT CONCRETE WAS TO HARD. STOPED BREAKING AS ADVISED BY K. JAMESON

Health & Safety Issues

Record of Sub-Contract Meeting | **Date**

Signed	Position
P Smith	SITE MANAGER

A Checked against clients specification
B Checked against relevant drawing
C Checked against programme

Has CVI been confirmed by client by means of an Instruction or Drawing ? Y / N
If NO how are we to recover cost ?

White original – Head Office (Project QS) Pink copy - Site

FORMAT REVISED 26/07/04

S&W QUALITY MANAGEMENT SYSTEM
Compliance with BS EN ISO 9001 [illegible]

REF
QAD/OPS/02

DAILY SITE DIARY

Project	TESCO - BAGULEY	Contract no.	C	Day	SUN	Date	14 1 8 05
Diary Sheet to be forwarded to Head Office every Monday with Time Sheets QAD/OPS/01		Weather A.M.		Weather P.M.	DRY - FINE		

Labour on Site	No.	Details of Operation	A	B	C
Foreman	1	Manage site / ~~[illegible]~~ Direct works			
Ganger					
Joiner					
Labourer	2	CONCRETING IN PILE CAPS.			
Dry Liner / Partitions					
Plasterer / Taper					
Ceiling Fixer					
Mechanical Engineer					
Electrician					
Sprinkler Engineer					
Plumber					
Refrigeration Engineer					
Specialised Services (i.e. CCTV)					
Ceramic Tiler					
Vinyl / Carpet Layer					
Decorator					
CRG / GRP Fixer					
Balustrading					
Groundworks					
Bricklayer					
Steel Erector					
Roofing Contractor					
Shopfronts					
Signage					
Lifts, Escalators etc.					

Record of Instructions (CVI's)

Non Conformances

Today's Key Events

Health & Safety Issues

Record of Sub-Contract Meeting | **Date**

Signed [signature]

Position SITE MANAGER

A Checked against clients specification
B Checked against relevant drawing
C Checked against programme

Has CVI been confirmed by client by means of an Instruction or Drawing ? Y / N
If NO how are we to recover cost ?

White original – Head Office (Project QS) Pink copy - Site

FORMAT REVISED 26/02/04

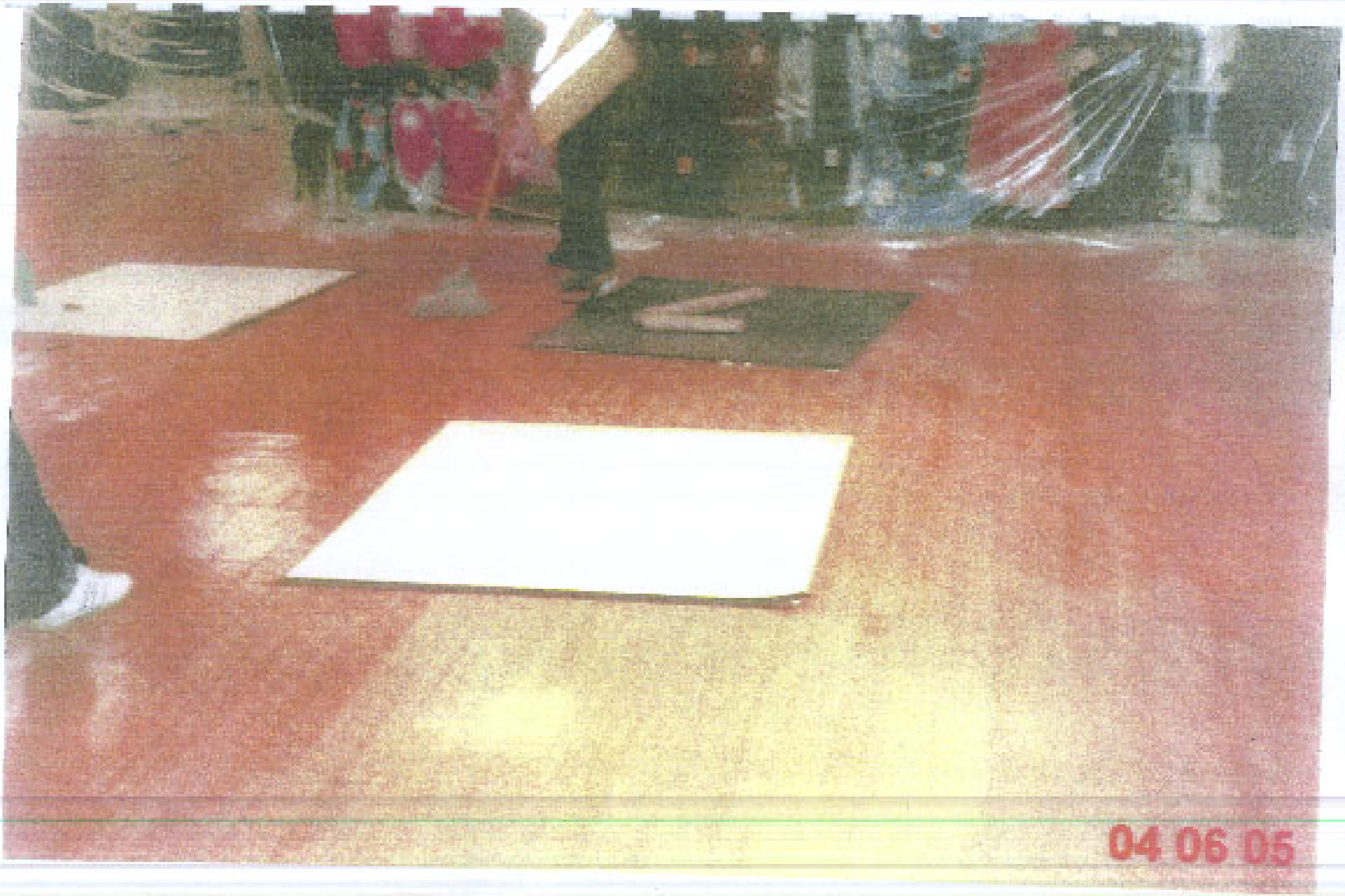
04 06 05

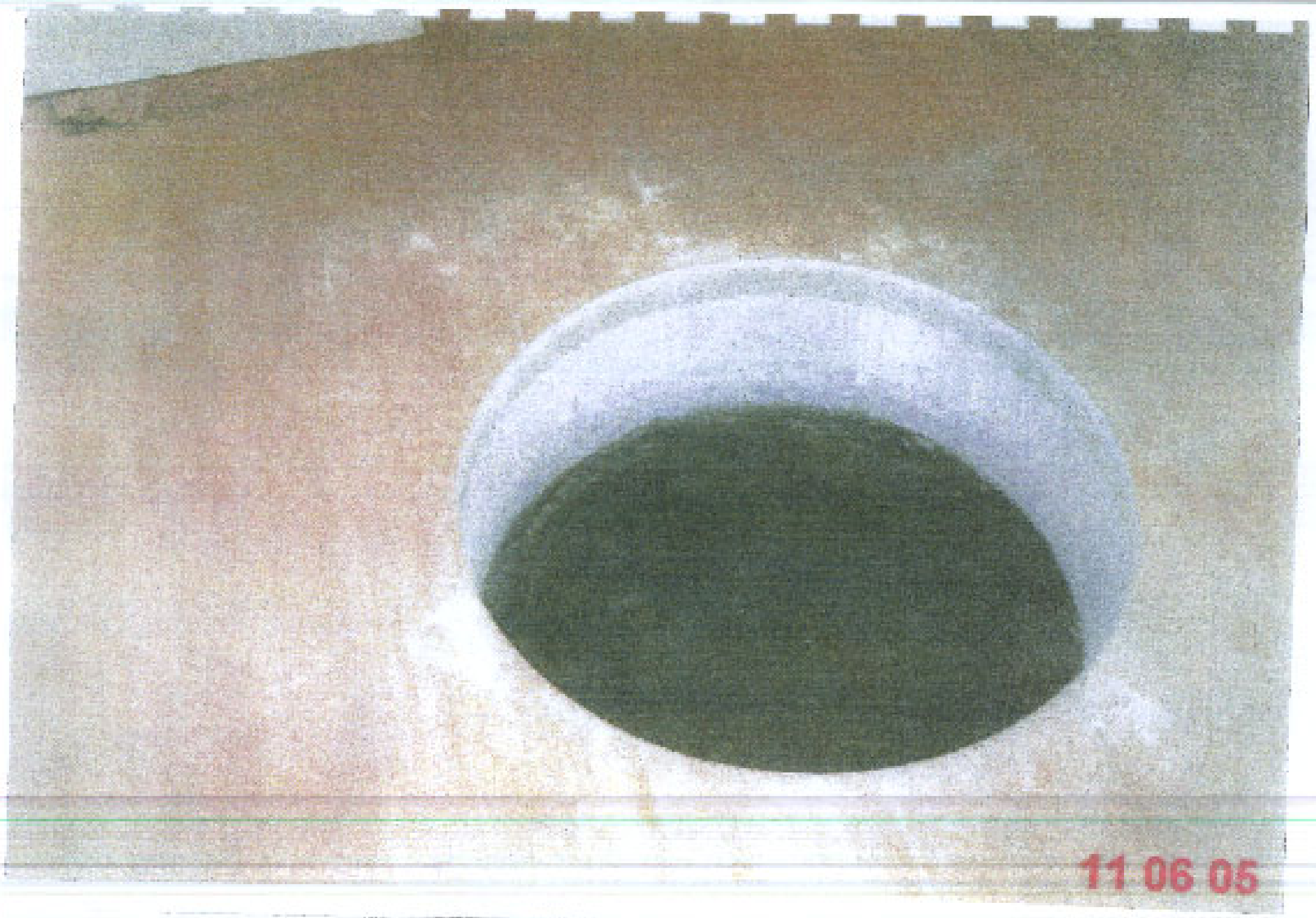
11 06 05


11 06 05


18 06 05

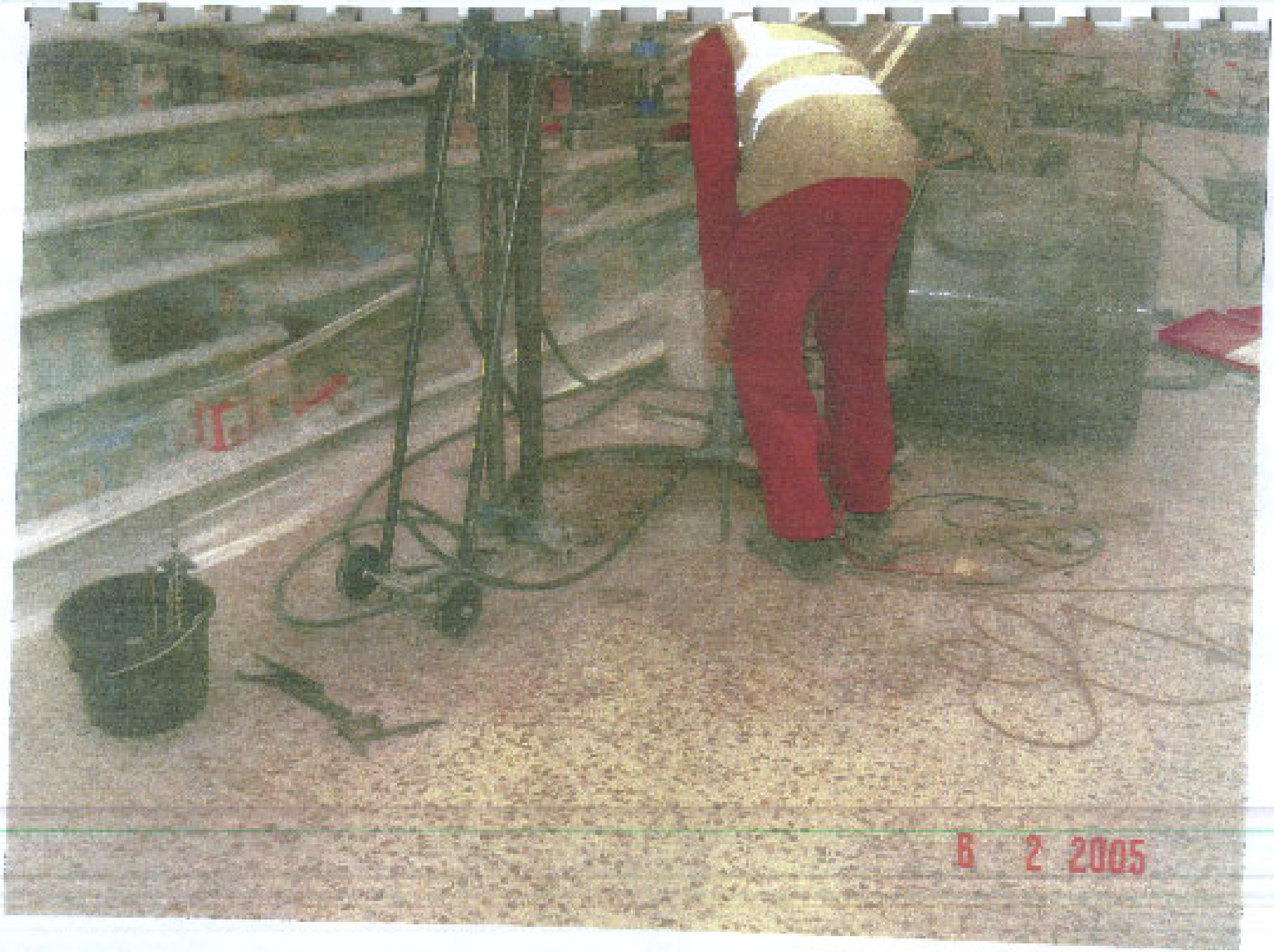
8 2 2005


6 2 2005


8 2 2005


6 2 2005


99p
9 2 2005


9 2 2005


TESCO extra
Thanks
for your
patience
during
construction
9 2 2005


14 08 05

S&W QUALITY MANAGEMENT SYSTEM
Compliant with BS EN ISO 9001 : 2000

REF
QAD/OPS/02

DAILY SITE DIARY

Project	TESCO - BAILEY	Contract no.	C	Day	SAT	Date	2/10/05
Diary Sheet to be forwarded to Head Office every Monday with Time Sheets QAD/OPS/01		Weather A.M.		Weather P.M.	FINE		

Labour on Site	No.	Details of Operation	A	B	C
Foreman	1	MANAGE SITE / ~~GEN~~ DIRECT WORKS			
Ganger					
Joiner					
Labourer	2	CORETING + BREAKING OUT			
Dry Liner / Partitions					
Plasterer / Taper					
Ceiling Fixer					
Mechanical Engineer					
Electrician					
Sprinkler Engineer					
Plumber					
Refrigeration Engineer					
Specialised Services (i.e. CCTV)	2	PILERS - CORETING			
Ceramic Tiler					
Vinyl / Carpet Layer					
Decorator					
CRG / GRP Fixer					
Balustrading					
Groundworks					
Bricklayer					
Steel Erector					
Roofing Contractor					
Shopfronts					
Signage					
Lifts, Escalators etc.					

Record of Instructions (CVI's)

Non Conformances

Today's Key Events	Health & Safety Issues	Record of Sub-Contract Meeting	Date

Signed P. Bailey

Position SITE MANAGER

A Checked against clients specification
B Checked against relevant drawing
C Checked against programme

\# Has CVI been confirmed by client by means of an Instruction or Drawing ? Y / N
If NO how are we to recover cost ?

White original – Head Office (Project QS) Pink copy - Site

FORMAT REVISED 28/07/04


02 10 05


02 10 05

02 10 06

S&W

REF QAD/OPS/02

DAILY SITE DIARY

Project	TESCO - BAGULEY	Contract no.	C	Day		Date	9/10/05
Diary Sheet to be forwarded to Head Office every Monday with Time Sheets QAD/OPS/01		Weather A.M.		Weather P.M.	RAIN		

Labour on Site	No.	Details of Operation	A	B	C
Foreman					
Ganger					
Joiner					
Labourer					
Dry Liner / Partitions		JUST SITE MANAGER ATTENDING SITE (P. SMITH)			
Plasterer / Taper					
Ceiling Fixer					
Mechanical Engineer					
Electrician					
Sprinkler Engineer					
Plumber					
Refrigeration Engineer					
Specialised Services (i.e. CCTV)					
Ceramic Tiler					
Vinyl / Carpet Layer					
Decorator					
CRG / GRP Fixer					
Balustrading					
Groundworks					
Bricklayer					
Steel Erector					
Roofing Contractor					
Shopfronts					
Signage					
Lifts, Escalators etc.					

Record of Instructions (CVI's)			

Non Conformances		

Today's Key Events	Health & Safety Issues	Record of Sub-Contract Meeting	Date
CHECK PLATES + RE-TAPING.			

Signed P. Smith Position SITE MANAGER

A Checked against clients specification
B Checked against relevant drawing
C Checked against programme

Has CVI been confirmed by client by means of an Instruction or Drawing ? Y / N
If NO how are we to recover cost ?

White original – Head Office (Project QS) Pink copy - Site

FORMAT REVISED 26/02/04

S&W [redacted] REF QAD/OPS/02

DAILY SITE DIARY

Project	TESCO - BAGULEY	Contract no.	C	Day	SAT	Date	15/10/05
Diary Sheet to be forwarded to Head Office every Monday with Time Sheets QAD/OPS/01		Weather A.M.		Weather P.M.	FINE		

Labour on Site	No.	Details of Operation	A	B	C
Foreman					
Ganger					
Joiner					
Labourer	1	MOVING PLATES / GONDOLA			
Dry Liner / Partitions					
Plasterer / Taper					
Ceiling Fixer					
Mechanical Engineer					
Electrician					
Sprinkler Engineer					
Plumber					
Refrigeration Engineer					
Specialised Services (i.e. CCTV)					
Ceramic Tiler					
Vinyl / Carpet Layer					
Decorator					
CRG / GRP Fixer					
Balustrading					
Groundworks					
Bricklayer					
Steel Erector	2	ERECTING 3NO. STEEL POSTS + 1NO. HORIZONTAL BEAM			
Roofing Contractor					
Shopfronts					
Signage					
Lifts, Escalators etc.					

Record of Instructions (CVI's)

Non Conformances

Today's Key Events

HORIZONTAL BEAM DID NOT FIT. IT WAS TOO LONG SO 3 NO. POSTS ERECTED + FIXED DOWN.

Health & Safety Issues

Record of Sub-Contract Meeting | **Date**

Signed R. [redacted] Position SITE MANAGER.

A Checked against clients specification
B Checked against relevant drawing
C Checked against programme

Has CVI been confirmed by client by means of an Instruction or Drawing ? Y / N
If NO how are we to recover cost ?

White original – Head Office (Project QS) Pink copy - Site

S&W [redacted] REF QAD/OPS/02

DAILY SITE DIARY

Project	TESCO - BAGULEY	Contract no.	C	Day	SUN	Date	16/10/05
Diary Sheet to be forwarded to Head Office every Monday with Time Sheets QAD/OPS/01		Weather A.M.		Weather P.M.	FINE		

Labour on Site	No.	Details of Operation	A	B	C
Foreman					
Ganger					
Joiner					
Labourer	1	PAINTING PLATES + RE FIXING PLATES			
Dry Liner / Partitions					
Plasterer / Taper					
Ceiling Fixer					
Mechanical Engineer		JUST SITE MANAGER ATTENDING SITE			
Electrician					
Sprinkler Engineer		+ 1 LABOURER (P SMITH)			
Plumber					
Refrigeration Engineer					
Specialised Services (i.e. CCTV)					
Ceramic Tiler					
Vinyl / Carpet Layer					
Decorator					
CRG / GRP Fixer					
Balustrading					
Groundworks					
Bricklayer					
Steel Erector					
Roofing Contractor					
Shopfronts					
Signage					
Lifts, Escalators etc.					

Record of Instructions (CVI's)	

Non Conformances	

Today's Key Events

Health & Safety Issues

Record of Sub-Contract Meeting	Date

Signed P. [redacted] Position SITE MANAGER

A Checked against clients specification
B Checked against relevant drawing
C Checked against programme

Has CVI been confirmed by client by means of an Instruction or Drawing ? Y / N
If NO how are we to recover cost ?

White original – Head Office (Project QS) Pink copy - Site

FORMAT REVISED 26/02/04

S&W **QUALITY MANAGEMENT SYSTEM**
Compliant with BS EN ISO 9001 : 2000

REF
QAD/OPS/02

DAILY SITE DIARY

Project	TFT TESCO BAGULEY	Contract no.	C 2510	Day	SAT	Date	22/10/05
Diary Sheet to be forwarded to Head Office every Monday with Time Sheets QAD/OPS/01		Weather A.M.		Weather P.M.	CLEAR		

Labour on Site	No.	Details of Operation	A	B	C
Foreman					
Ganger					
Joiner					
Labourer	1	MOVE CLOTHING GONDALERS			
Dry Liner / Partitions					
Plasterer / Taper					
Ceiling Fixer					
Mechanical Engineer					
Electrician					
Sprinkler Engineer					
Plumber					
Refrigeration Engineer					
Specialised Services (i.e. CCTV)					
Ceramic Tiler					
Vinyl / Carpet Layer					
Decorator					
CRG / GRP Fixer					
Balustrading					
Groundworks					
Bricklayer					
Steel Erector	2	ERECT STEEL			
Roofing Contractor					
Shopfronts					
Signage					
Lifts, Escalators etc.					

Record of Instructions (CVI's)

Issued to Client		Issued to Sub-Contractor		
No.	Description	No.	Sub-Contract Name	#

Non Conformances

Item	Non Conformance	Remedial Action

Today's Key Events

PUT NEW PRICE & STEEL IN POSITION & PLUMB POSTS UP
REPLACE ROAD PLATES & TAPE UP

Health & Safety Issues

Record of Sub-Contract Meeting | **Date**

Signed M. [signature]

Position SITE MANAGER

A Checked against clients specification
B Checked against relevant drawing
C Checked against programme

Has CVI been confirmed by client by means of an Instruction or Drawing ? Y / N
If NO how are we to recover cost ?

White original – Head Office (Project QS) Pink copy - Site

FORMAT REVISED 26/02/04

baby & toddler
clothing
SALE
22 10 05




menswear
girls
9-6
SALE
kids
SALE
SALE
SELECTED LINES
22 10 05


27-10-05

22 10 05