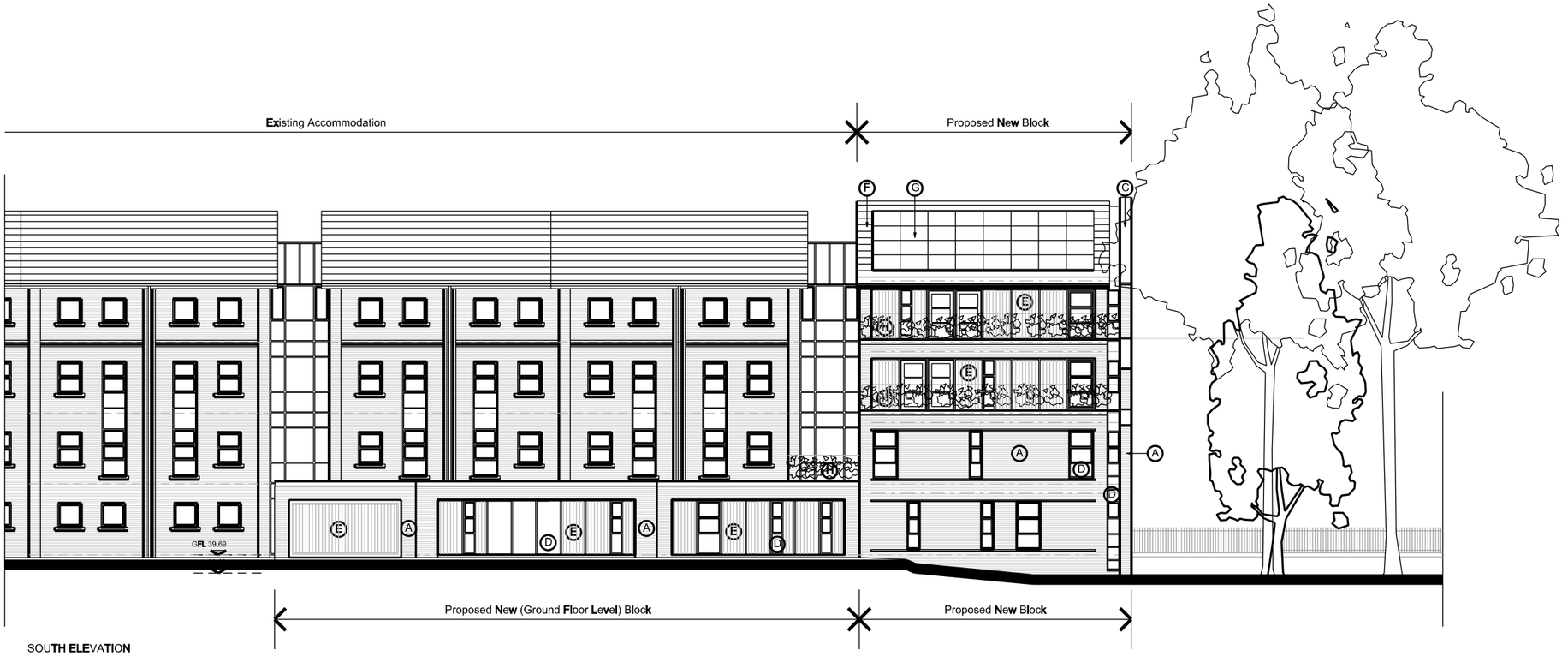

SOUTH ELEVATION



WEST ELEVATION

MATERIALS KEY

- (A) Facing brickwork, red/orange to match existing Re-constituted stone banding and feature trims - colour to match existing.
- (B) Facing brickwork, buff colour to match existing Re-constituted stone banding and feature trims - colour to match existing.
- (C) Reconstituted stone coping to gable end wall.
- (D) Aluminium framed windows and doors, double glazed. Frame colour and facing to spandrel panels to match existing.
- (E) Vertical timber boarding within aluminium framing as for windows and doors. Frame colour to match windows.
- (F) Roofing - dark grey concrete tiled roof to match existing.
- (G) Roofing - Solar PV panels integrated into tiled roof.
- (H) Roofing - Green roofing to flat roof areas with balconies.
- (J) Existing railings to edge of car park extended around new courtyard area to 2m above general ground level - to include access gate.

0m 5m 8m

Rev.	Date:	Details:	Drawn:	Checked:

Issued for:
Planning

Project/Client:
Ladybarn House
Student Accommodation
for
Accrue Student Housing Ltd

Project No:
2511007

Dwg No:
1049

Rev:
-

Drawing:
Proposed new block
Elevations South and West
As Proposed

Scale: 1:100 @A1

Drawn By: OP Date: Feb 12

Checked By: SC Date: Feb 12

ARCHIAL
Walker Building, 58 Oxford Street, Birmingham B5 5NR
T: +44 (0)121 616 1448 F: +44 (0)121 633 4832
www.archialgroup.com

Contractors must work only to figured dimensions which are to be checked on site.
© INGENIUM ARCHIAL LIMITED, An Ingenium International Company