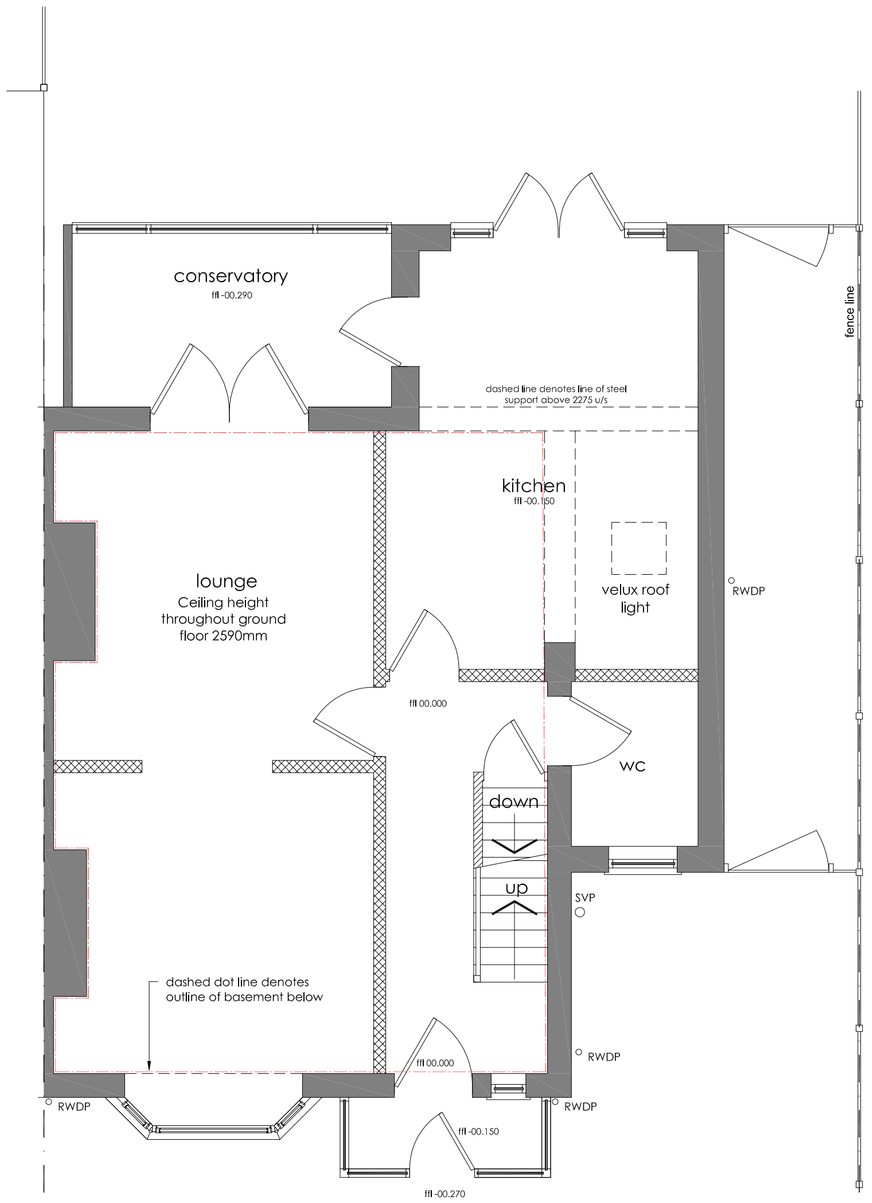

ground floor plan - as existing
scale 1:50 at A1

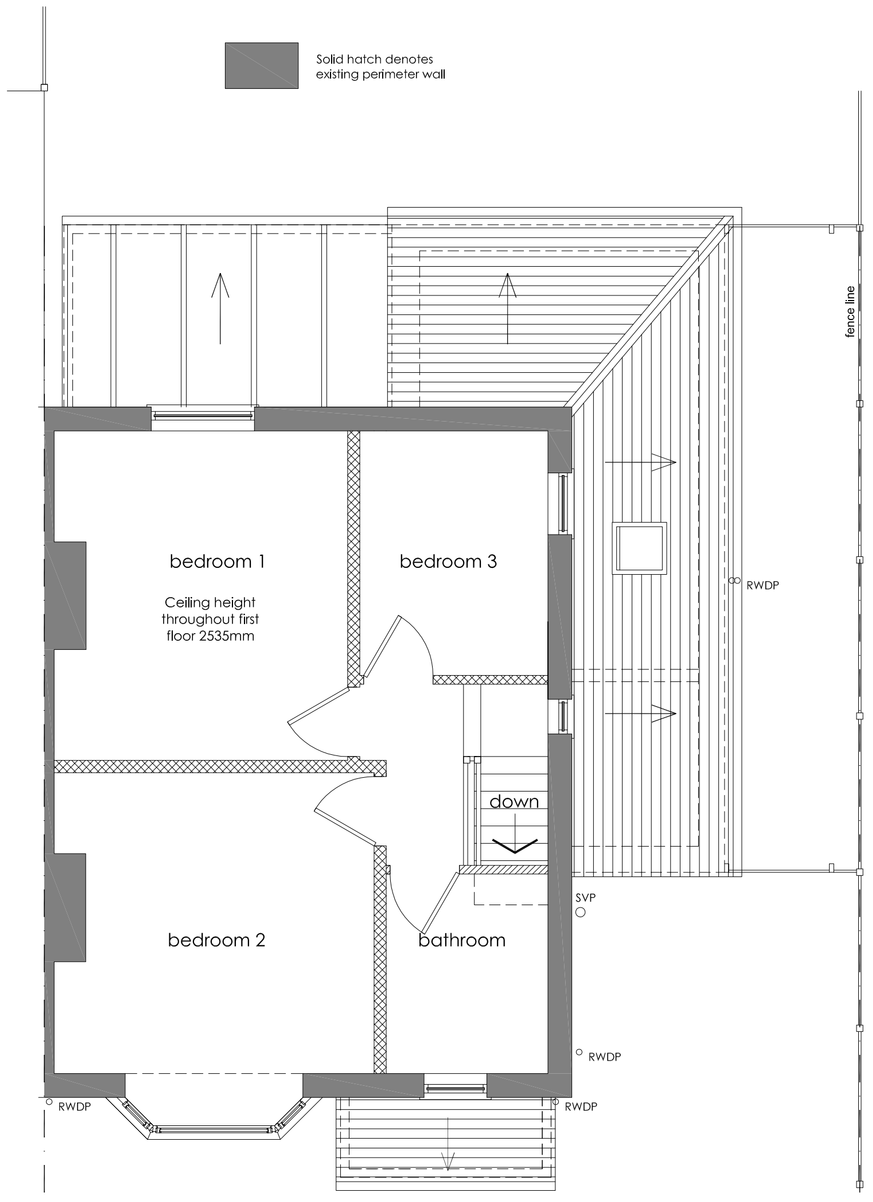

first floor plan - as existing
scale 1:50 at A1

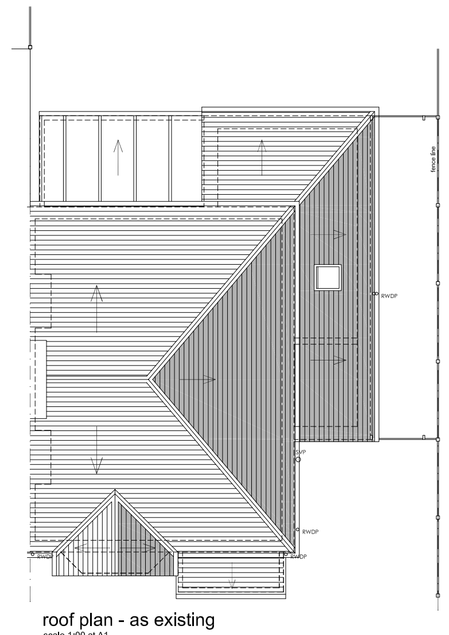

roof plan - as existing
scale 1:00 at A1

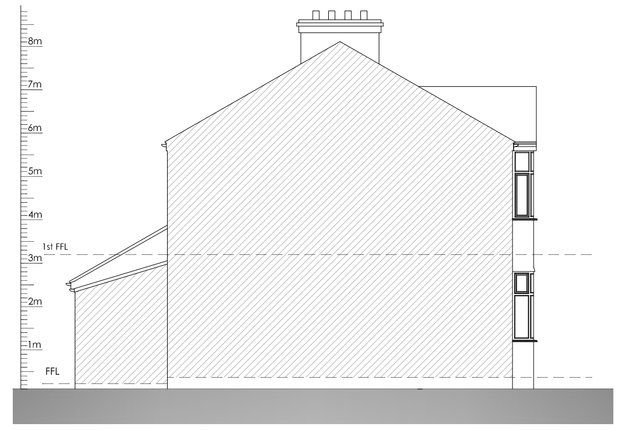

flank elevation - as existing
scale 1:100 at A1



front elevation - as existing
scale 1:50 at A1



side elevation - as existing
scale 1:50 at A1



rear elevation - as existing
scale 1:50 at A1

0.2 0 0.2 0.5 1.0 2.0m
1:20@A1

0.5 0 0.5 1 2 5m
1:50@A1

1 0 1 2 5 10m
1:100

10 5 0 10 20 30 40 50 100m
1:1250

The Copyright of a drawing belongs to PJH Architectural Services Ltd and shall not be used or reproduced in any form without its express permission.

Do not scale from this drawing - Work to figured dimensions only. All dimensions to be checked on site prior to the commencement of any work.

For the avoidance of doubt all dimensions are measured to wall structure and not the internal/external finishes unless otherwise stated.

Where any discrepancy is found to exist within or between drawings and/or documents and site, it should be reported to the client and PJH Architectural Services Ltd immediately.

PJH Architectural Services Ltd shall not be liable for any use of drawings and documents for any purpose other than for which the same were prepared by or on behalf of PJH Architectural Services Ltd.

Drawing to be read in strict conjunction with structural engineers details. Note, with regards to structural elements and details these take precedence over the information shown on this drawing.

Please send any corrections and discrepancies's to: peterhoole@pjharchitecturalservices.co.uk



Rev ref	Description	Date

Project	ground floor rear & ground & first floor side extension
Site Address	2 Belwood Road Urmston Manchester M21 8BS
Client	Mr & Mrs McManus
Drawing status	Planning
Drawing title	Existing floor/ roof plans & Elevations
Date	September 2016
Scale	1:50 @A1
Dwg No.	2016-1229-P-101 Rev -

PJH Architectural Services Ltd
A: 32 Brattice Drive, Pendlebury, Manchester, M27 8WG
Tel: O: 0161 4600382 M: 07909 019920
Email: peterhoole@pjharchitecturalservices.co.uk
Web: www.pjharchitecturalservices.co.uk