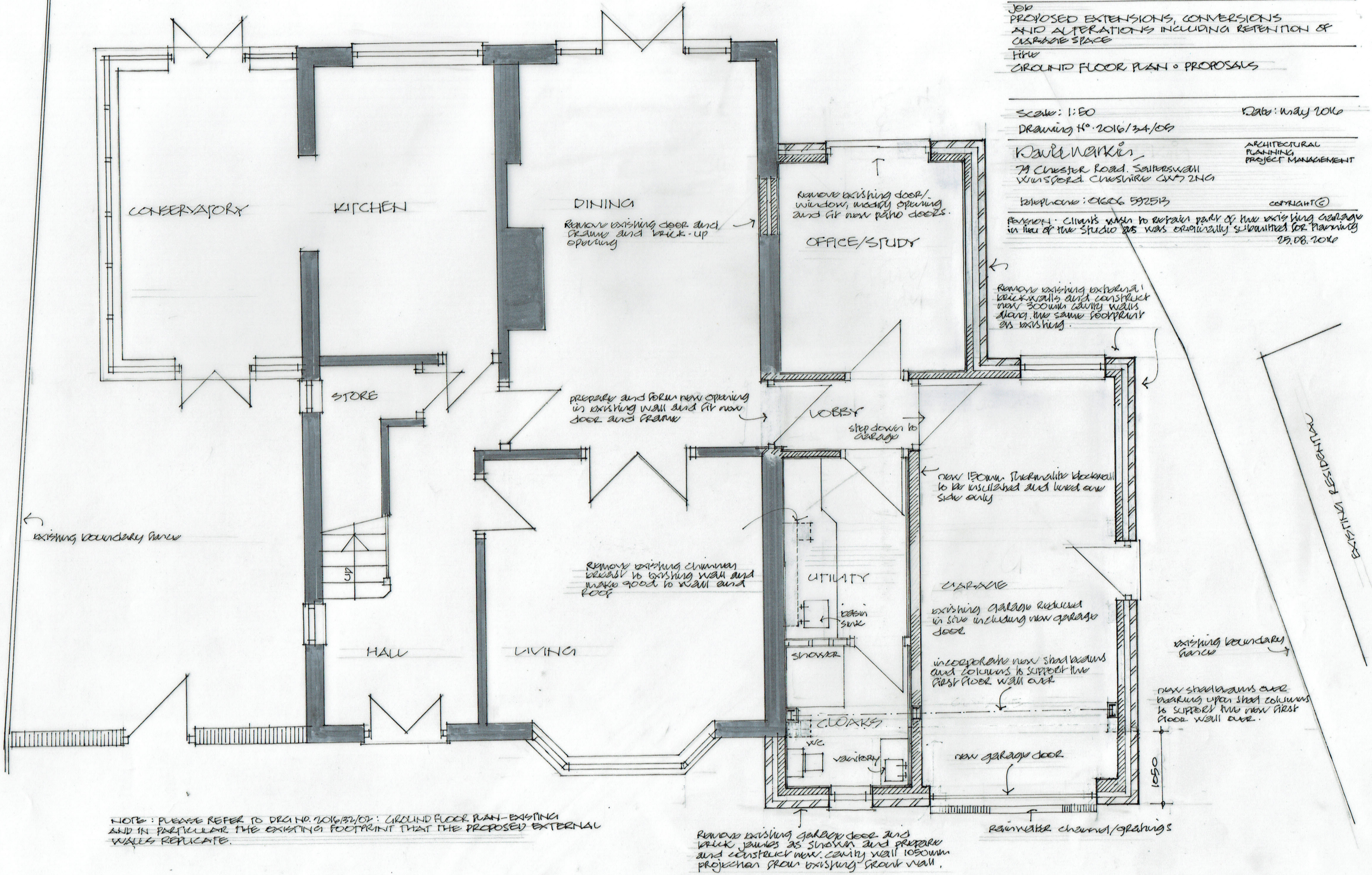

Client
MR & MRS IAN MYCOCK
22 PARTRIDGE AVENUE, BAGULEY
MANCHESTER M23 1PP

Job
PROPOSED EXTENSIONS, CONVERSIONS AND ALTERATIONS INCLUDING RETENTION OF GARAGE SPACE

Title
GROUND FLOOR PLAN • PROPOSALS

Scale: 1:50 Date: May 2016

Drawing No. 2016/34/05

David Watkin
79 Chester Road, Salterswall
Winsford, Cheshire CW7 2NG
Telephone: 01606 592513

ARCHITECTURAL
PLANNING
PROJECT MANAGEMENT

COPYRIGHT ©

REVISION: Client's wish to retain part of the existing garage in lieu of the studio as was originally submitted for planning
25.08.2016

NOTE: PLEASE REFER TO DRG NO. 2016/32/02: GROUND FLOOR PLAN-EXISTING AND IN PARTICULAR THE EXISTING FOOTPRINT THAT THE PROPOSED EXTERNAL WALLS REPLICATE.



rear

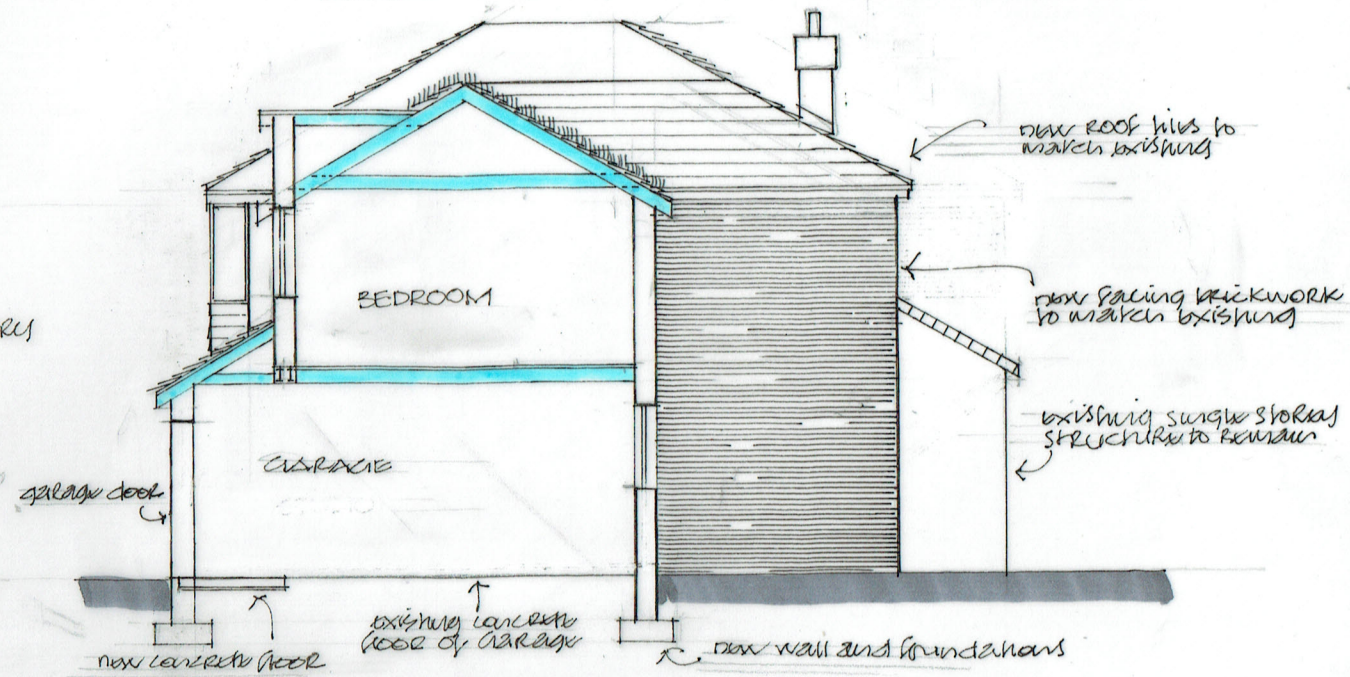

section and side

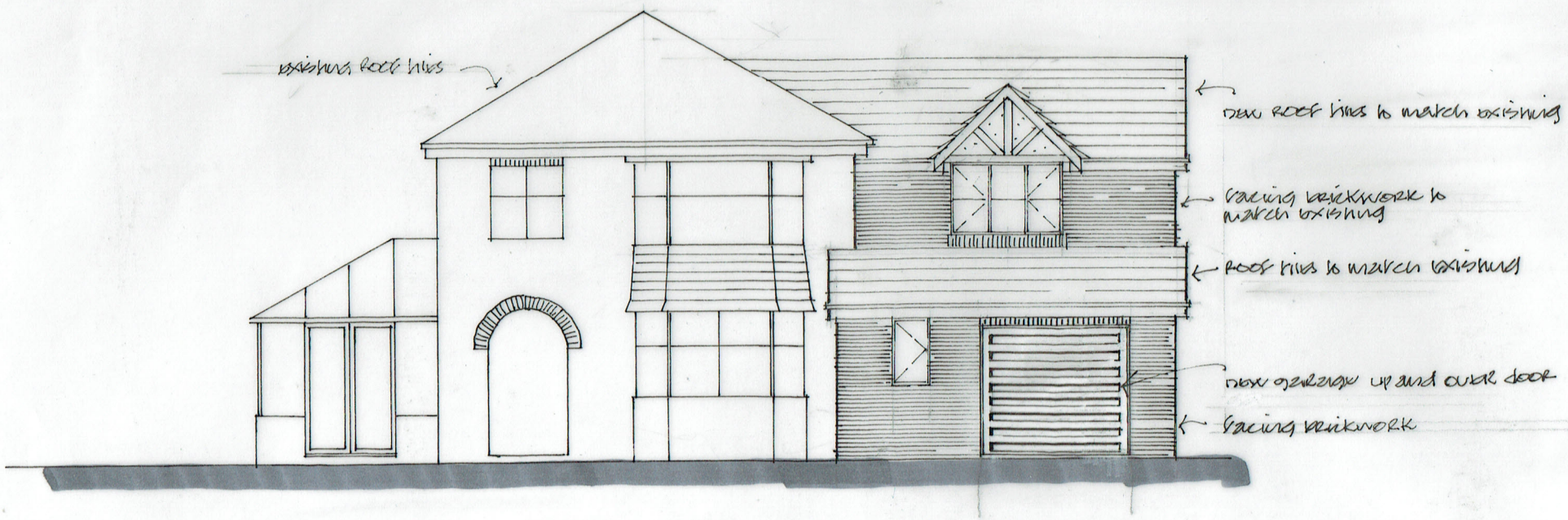

front

REVISION A:
clients wish to retain part of the existing garage in lieu of the studio as was submitted for planning 25.08.2016

client
MR & MRS IAN MYCOCK
22 PARTRIDGE AVENUE BAGULEY
MANCHESTER M23 1PP

job
PROPOSED DEMOLITION, REBUILD/EXTENSIONS AND ALTERATIONS, INCLUDING THE RETENTION OF GARAGE SPACE

title
ELEVATIONS/SECTION AS PROPOSED.

Scale: 1:100 Date: June 2016

DRG No. 2016/34/09

David Watkin
ARCHITECTURAL PLANNING PROJECT MANAGEMENT
79 Chester Road. Salterswall
Winsford. Cheshire CW7 2NG
telephone: 01606 592513

COPYRIGHT ©

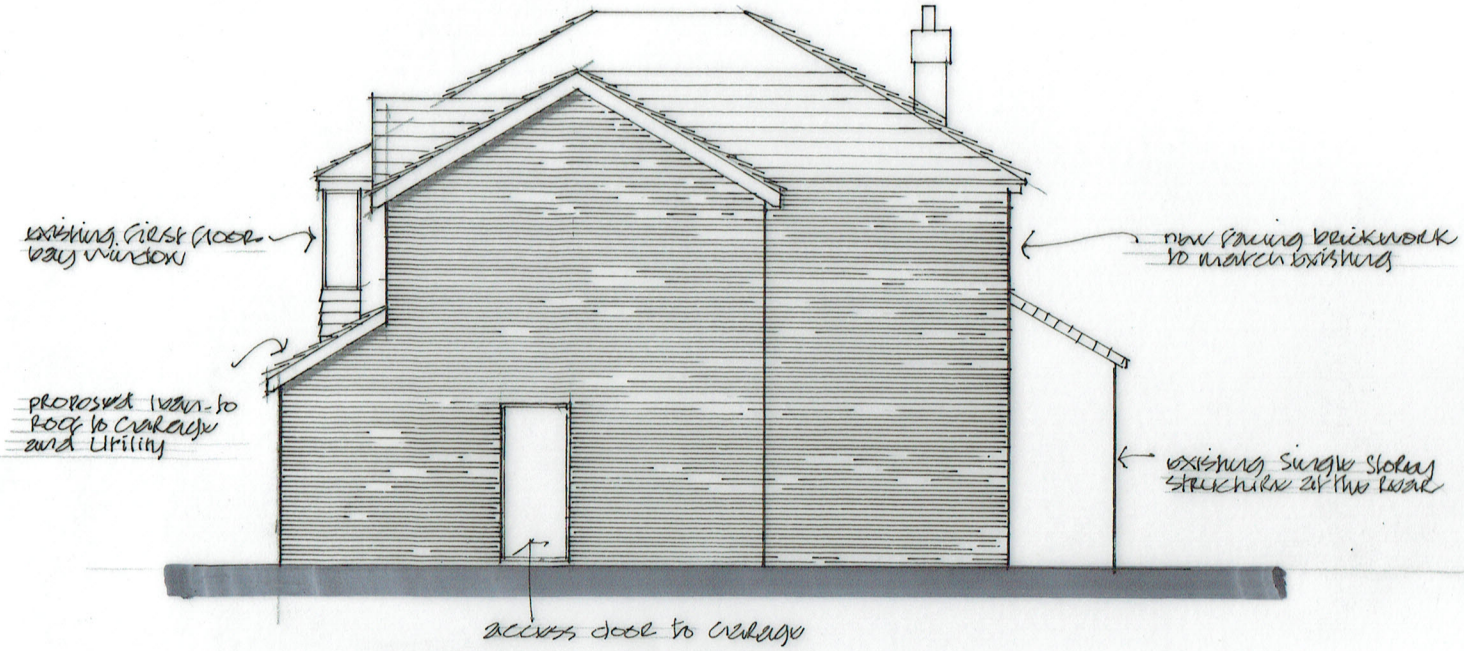

side elevation

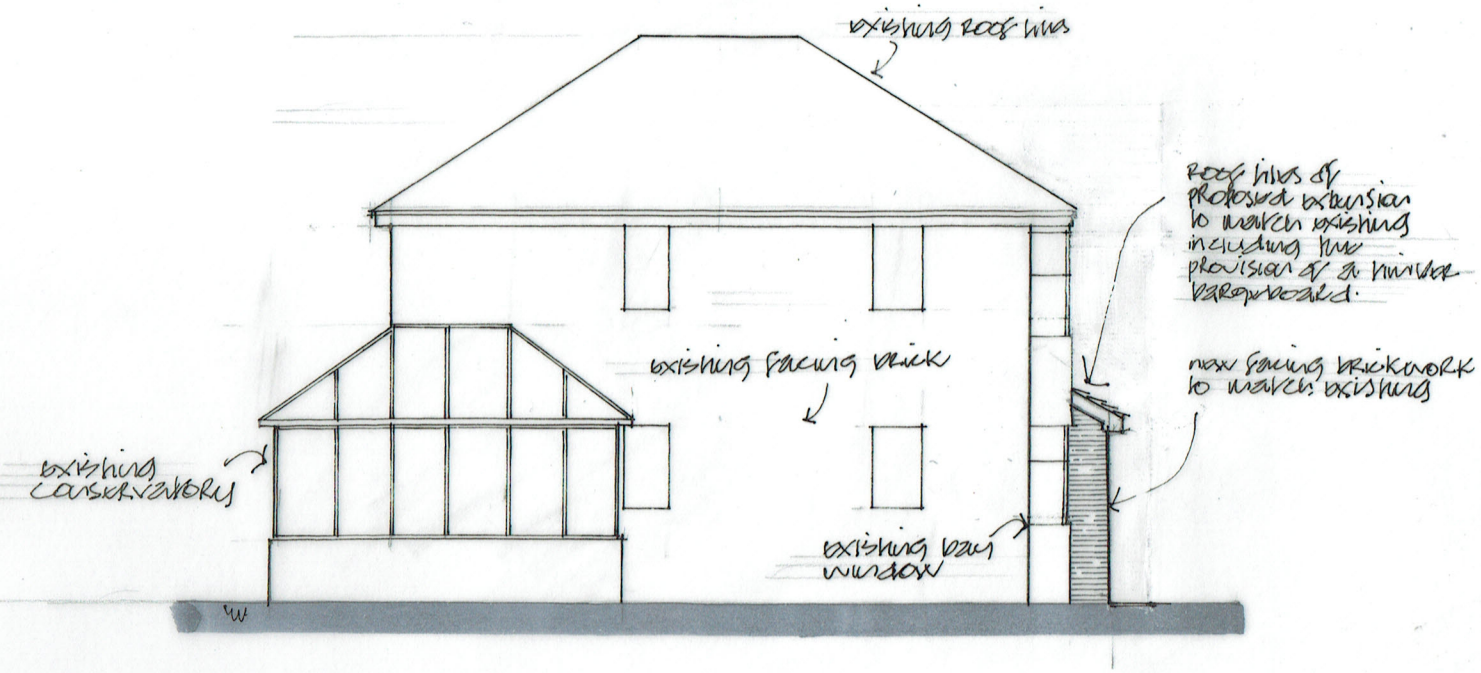

side elevation

REVISION B : Additional Side Elevation added 25.08.2016.

REVISION A : Drawing showing Proposed Extension amended 19.08.2016

client
MR & MRS IAN MYLOCK
22 PARKRIDGE AVENUE, BAGULEY
MANCHESTER M23 1PP

JOB
PROPOSED DEMOLITION, REBUILD/EXTENSIONS AND ALTERATIONS

title
SIDE ELEVATION (CONSERVATORY SIDE).

SCALE : 1:100 DATE : AUGUST 2016

DRG NO 2016/34/10

David Watkin.
ARCHITECTURAL PLANNING PROJECT MANAGEMENT
79 CHESTER ROAD. SALTERSWALL
WINSFORD. CHESHIRE CW7 2NA
TELEPHONE : 01606 592513

COPYRIGHT ©