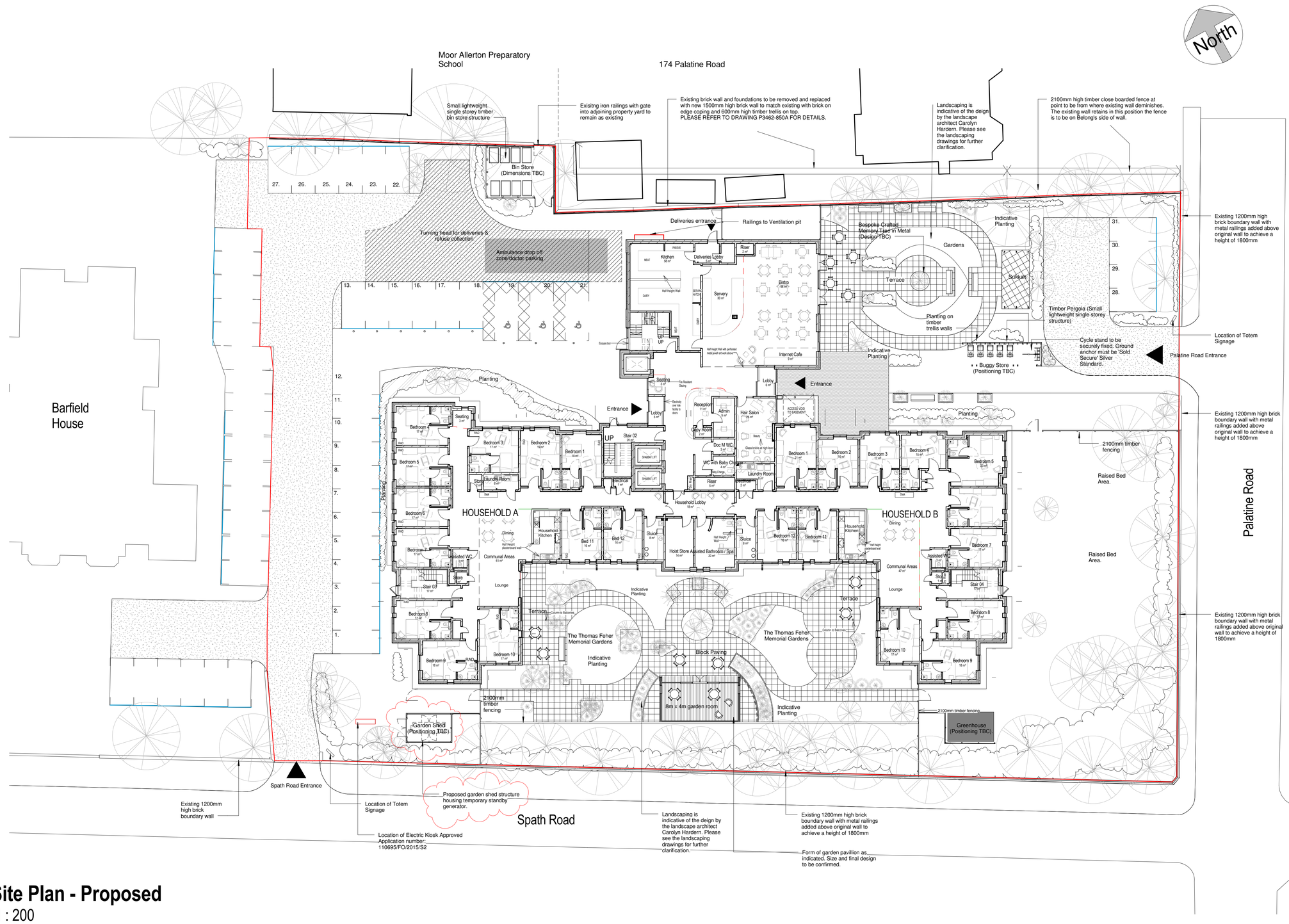

Site Plan - Proposed

1 : 200

Notes

The Contractor is to check all dimensions and conditions on site before commencing. Do not scale from this drawing.

This drawing remains the copyright of POZZONI LLP.

Scale Bars — TO BE USED ONLY AS GUIDANCE

1:100	mm	1000		3000	5000
1:200	mm		5000	8000	
1:500	M	5		15	25
1:1250	M	10	30	50	70

KEYPLAN

Area Schedule_GIA

Level	Area
-01 Basement Level	354 m²
Ground Floor	1416 m²
01 First Floor	1398 m²
02 Second Floor	1091 m²
03 Third Floor	1036 m²
Grand total: 6	5295 m²

Note:

Further information to be supplied on landscpaing

Please refer to drainage strategy for location of dry swale.

Site Boundary

Site Area 5840 sqm (0.584 ha)

Rev	Description	By	Date
Q	Proposed temporary standby generator location and shed style housing indicated (to form separate planning application)	ET	09.09.16
P	Position of ambulance bay relocated	MRE	22.08.16
N	Notes added to Boundary Wall further to comments from Party Wall Specialist	MRE	17.11.15
M	Boundary wall height reduced by 300mm updated for Secure by Design Issue	MRE	03.11.15
L	Construction issue	MRE	09.09.15
K	Site boundary notes updated	ET	15.07.15
J	Site Plan updated	CRS	19.06.15
H	Updated to revised structural strategy	CRS	15.05.15
G	Highways comments included.	AMS	16.09.14
F	Bin access change. Landscaping. Pavilion sitting	SH	05.08.14
E	Planning Submission	SH	10.06.14
D	Landscape Changes	SH	29.05.14
C	Design Sign Off	SH	18.05.14
B	Revised Layout and Grid	SH	02.04.14
A	Structural Grid Added	SH	18-03-14

Client: Belong Construction

Job: Belong, Morris Feinmann

Drawing: Proposed Site Plan

POZ Ref: P3462_200 — Rev: Q

BIM Ref:

Date: 19/05/14 — Scale: 1 : 200 — @ A1

3D CoOrd: AMS — 2D CoOrd: SH — Approved: DG

Project Status: Feasibility | Tender | Construction | Design | Contract | As Built

pozzoni

London House
115 Golden Lane
London
EC1Y 0TJ

+44 202 787 0079
architects@pozzoni.co.uk

Woodville House
2 Woodville Road
Altrincham
WA14 2FH

+44 161 928 7848
www.pozzoni.co.uk

Drawings and models powered by POZZONI BIM using AutoDesk Revit — Contact us for details

C:\Revit Local Files\P3462 Morris Feinmann Belong_BUILDING Central_new_etan6.rvt
20/09/2016 13:35:15