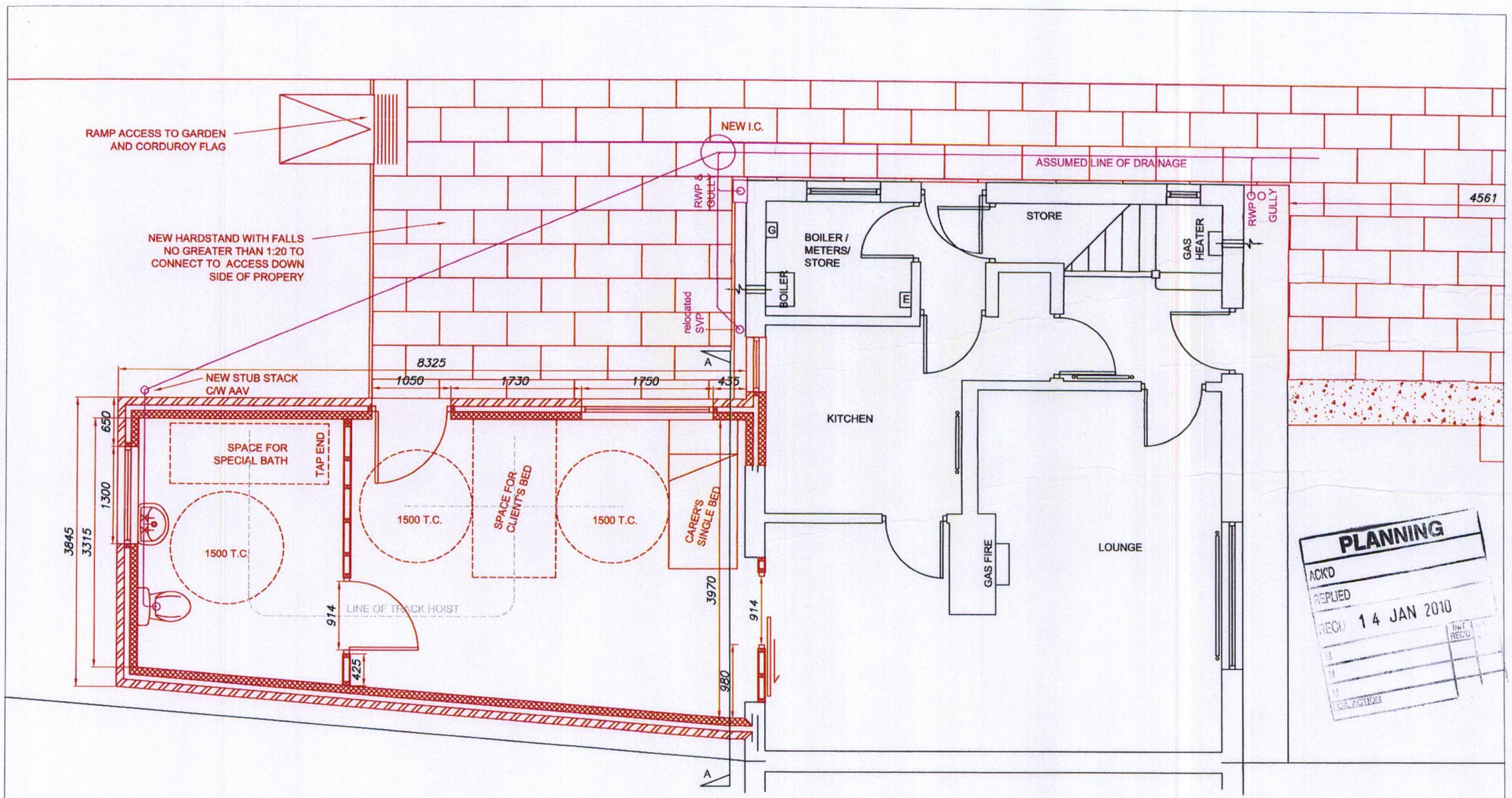

PROPOSED DRIVEWAY

		Drawn By: DP	Project: 68 Newall Rd Wythenshawe	Manchester Equipment & Adaptations Partnership
		Drawing: 2 of 5		
Rev 4 - FOR PLANNING / BUILDING REGS APPROVAL	22/12/09	Scale: 1:50	**Level 4, Victoria Mill Lwr Vickers St., Miles Platting, Manchester. M40 7LH**	
Rev 3 - AS AMENDED BY SMT PANEL - FOR FINAL CONFIRMATION WITH CLIENT	14/12/09			
Rev 2 - AS AMENDED BY SMT PANEL - FOR FINAL CONFIRMATION WITH CLIENT	01/12/09			
Rev 1 - AS AGREED ON SITE 13/10/09 - FOR FINAL CONFIRMATION	05/11/09			
Rev 0 - FOR INFORMATION	06/07/09			