NOTES

- All dimensions and levels are to be checked on site.
- Any discrepancies are to be reported to the architect before any work commences.
- This drawing shall not be scaled to ascertain any dimensions. Work to figured dims only.
- This drawing shall not be reproduced without express written permission from AEW.
- Title overlay drawings and ownership boundaries are produced using all reasonable endeavours. AEW cannot be responsible for the accuracy or scale discrepancy of base plans supplied to them.

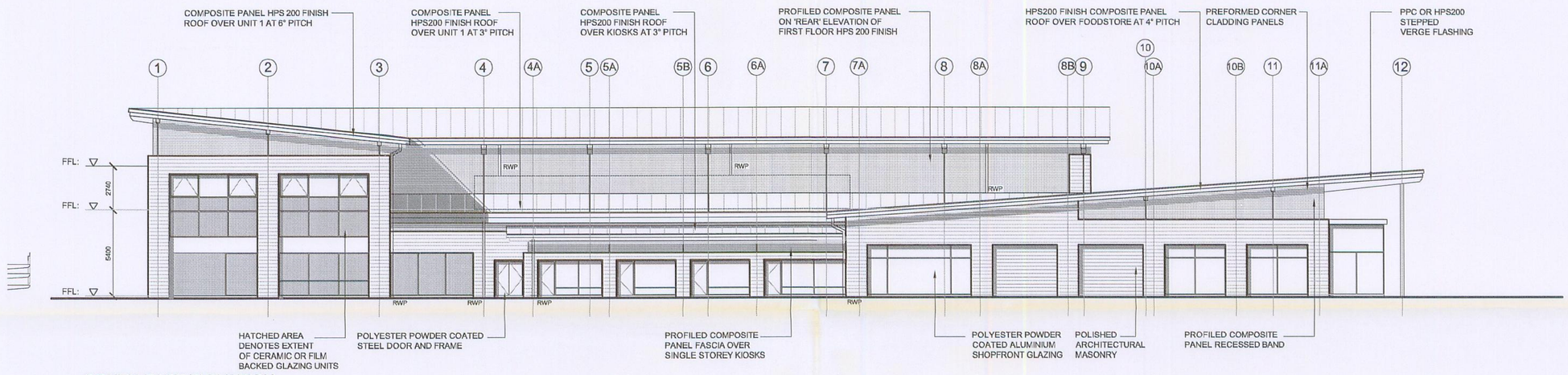

SOUTH EAST ELEVATION

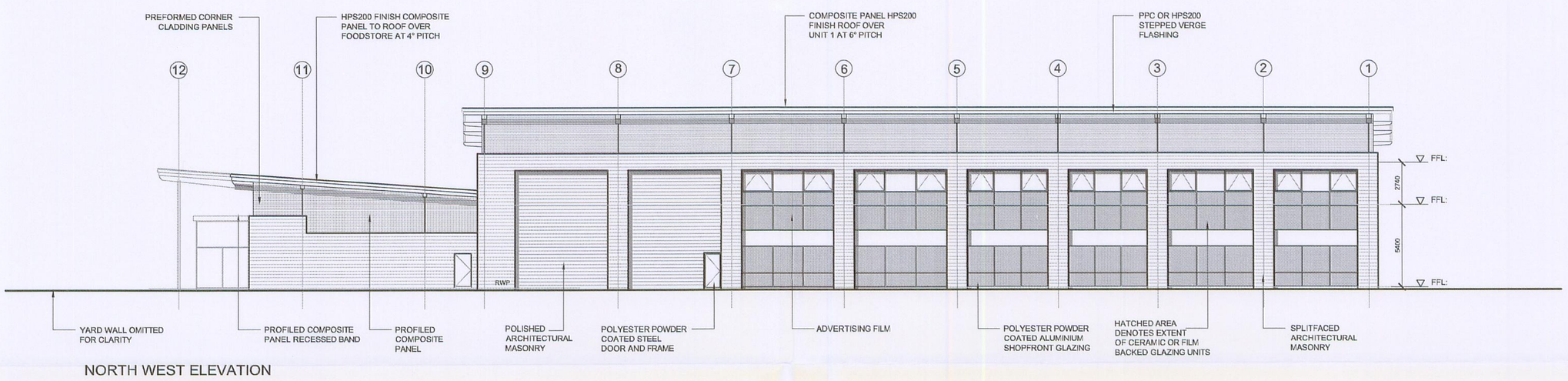

NORTH WEST ELEVATION

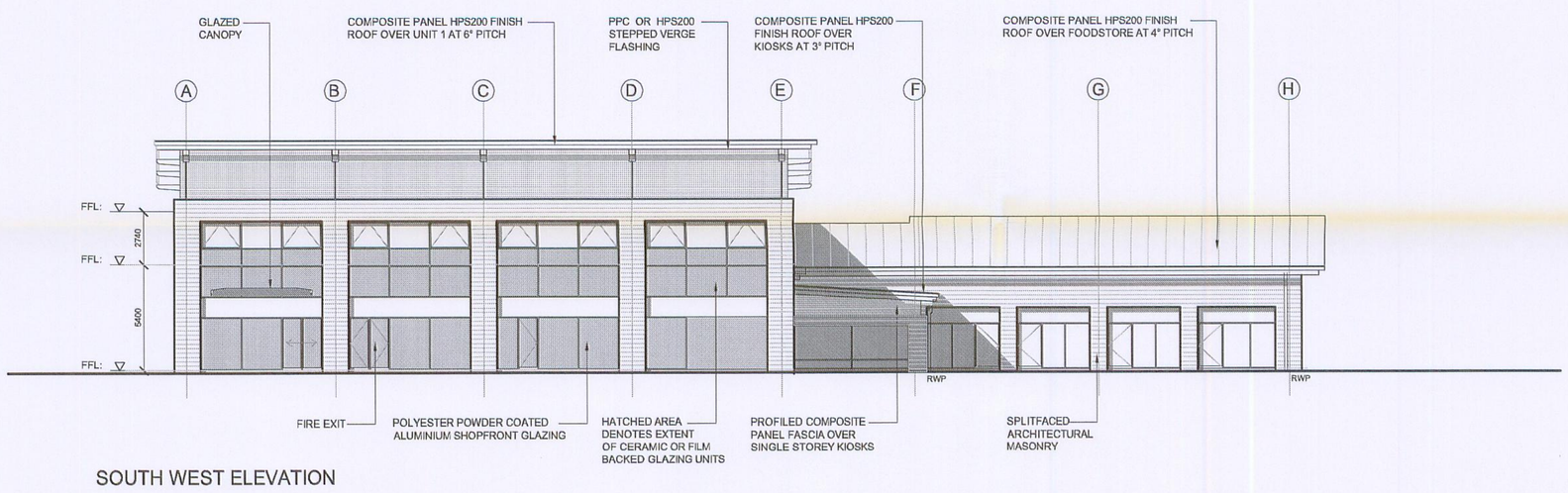

SOUTH WEST ELEVATION

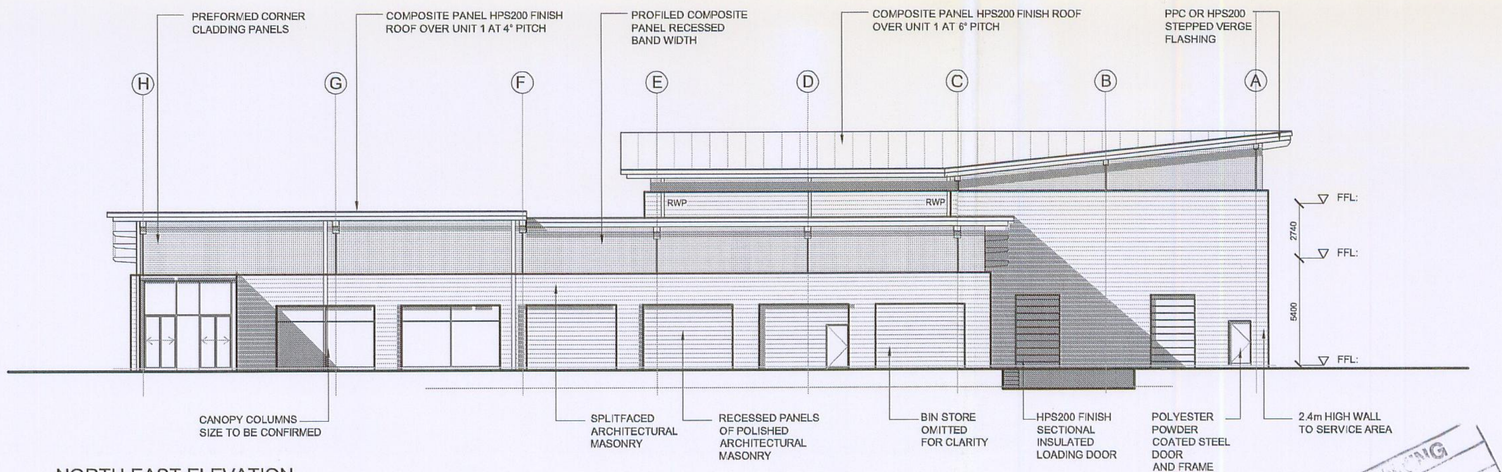

NORTH EAST ELEVATION

PLANNING
ACKD
REFUED
RECD 13 OCT 2008
FOR ACTION

rev	date	drawn	checked
E	25/09/08	C.I.H.	AL
Double door to North West Elevation revised to single door			
D	11/09/08	C.I.H.	AL
Updated to suit plan revisions			
C	23/06/08	YFL	CIH
GENERAL AMENDED.			
B	29/05/08	PH	AL
UNIT 1 INTERNAL ALTERATIONS. ELEVATIONS AMENDED TO SUIT.			
A	21/05/08	PH	AL
UNIT 2 FOOTPRINT REDUCED. KIOSKS & ELEVATIONS AMENDED TO SUIT.			
/	08/04/08	PH	AL
SUBMITTED TO MCC PLANNING DEPT.			

drawing stage: **PLANNING**

drawing status: **FOR APPROVAL**

client:
REDMAN HEENAN
PROPERTIES LTD.

project:
PROPOSED RETAIL /
COMMERCIAL DEVELOPMENT
ETROP COURT, WYTHENSHAWE CENTRE

drawing title:
PROPOSED ELEVATIONS

date	11/05/07	drawn	CW
scale	1:200 @ A1	checked	AL

Rev **E**

DWG No **P05**

Job No **B2777**

AEW ARCHITECTS AND DESIGNERS LTD
CENTURY BUILDINGS, ST MARY'S PARSONAGE
MANCHESTER M3 2DF T 0161 2144370 F 0161 2144371