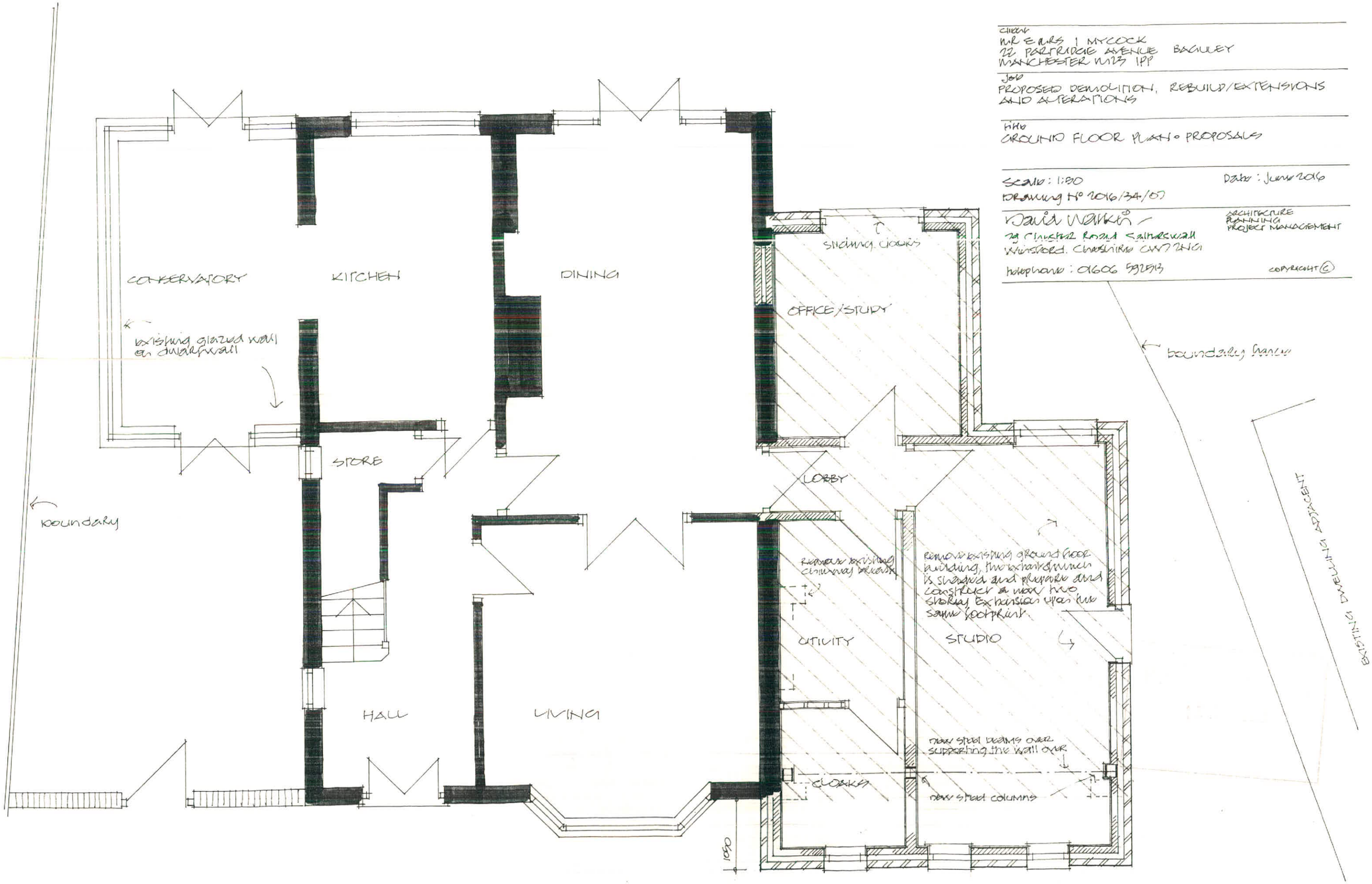

Client
MR & MRS I MYCOCK
22 PARTRIDGE AVENUE BAGULEY
MANCHESTER M23 1PP

Job
PROPOSED DEMOLITION, REBUILD/EXTENSIONS AND ALTERATIONS

Title
GROUND FLOOR PLAN - PROPOSALS

Scale: 1:50 Date: June 2016
Drawing No 2016/34/07

David Walker
29 Chester Road Saltersgate
Winsford, Cheshire CW7 2NG
telephone: 01606 592513

ARCHITECTURE
PLANNING
PROJECT MANAGEMENT

COPYRIGHT ©

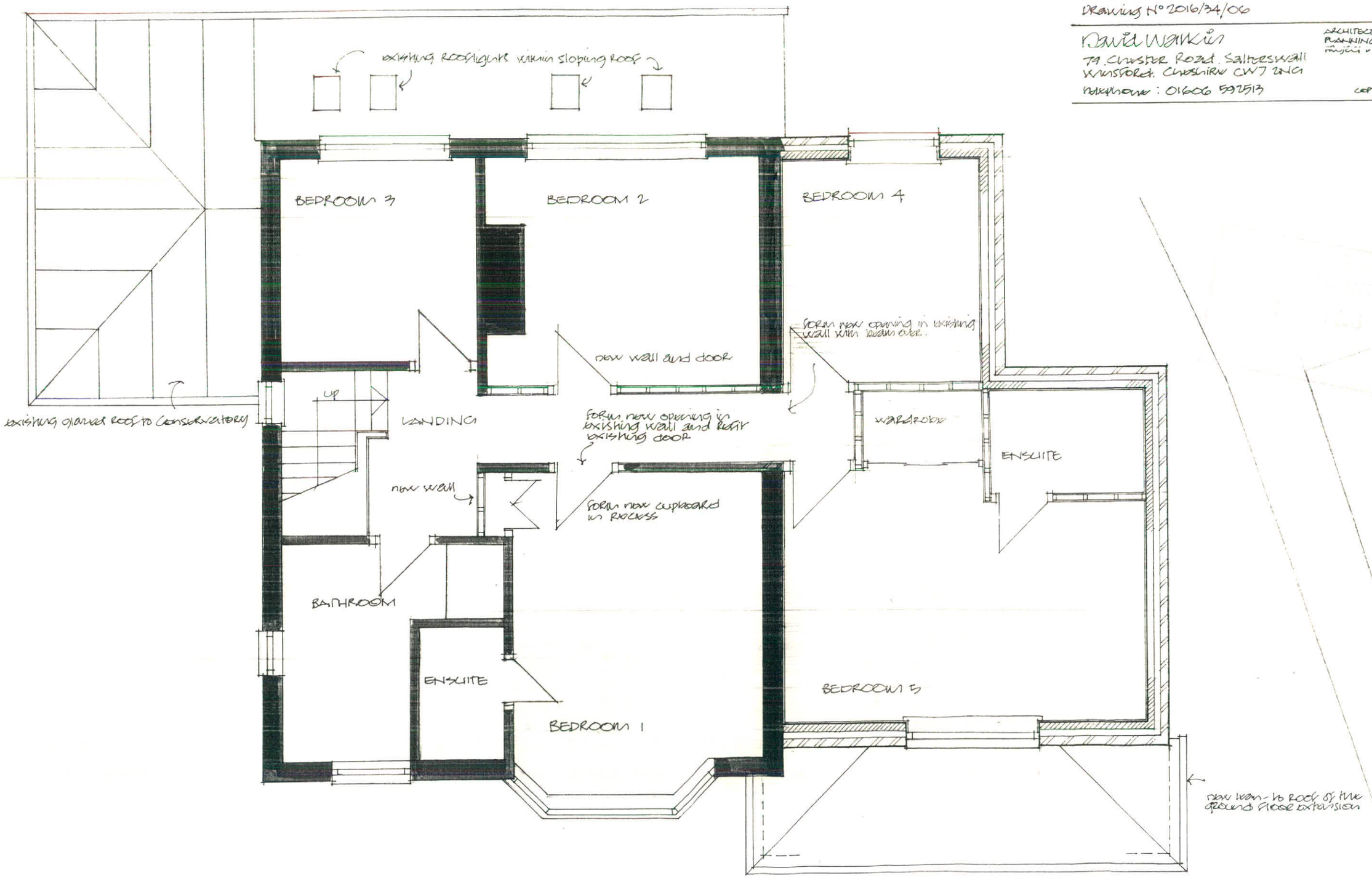

client
MR & MRS IAN MYCOCK
22 PARTRIDGE AVENUE BAGULEY
MANCHESTER M23 1PP

job
PROPOSED EXTENSIONS, CONVERSIONS AND ALTERATIONS

title
FIRST FLOOR PLAN • PROPOSALS

Scale: 1:50 Date: May 2016
Drawing N° 2016/34/06

David Watkin
79 Chester Road, Saltersall
Winsford, Cheshire CW7 2NG
telephone: 01606 592513

ARCHITECTURAL PLANNING
Project Management

COPYRIGHT ©



rear

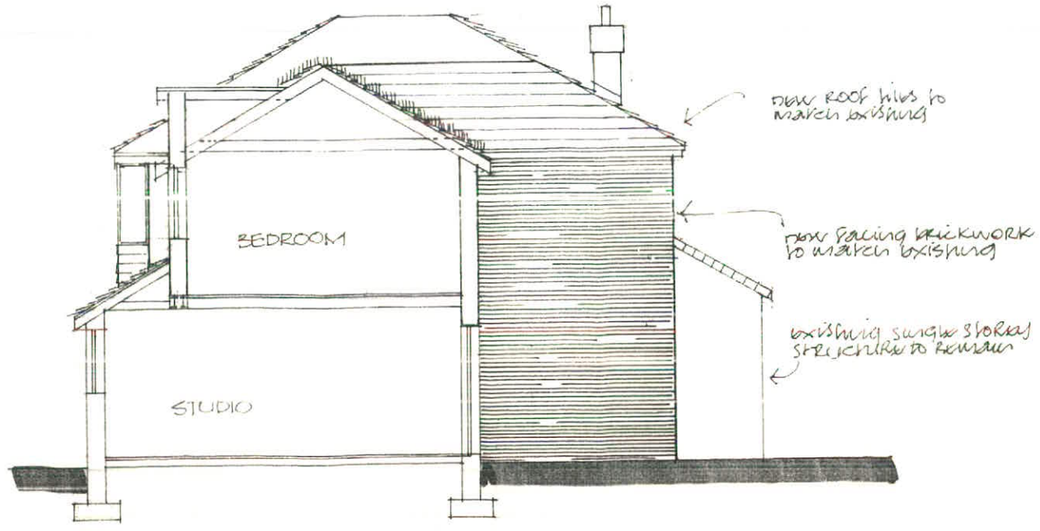

section and side

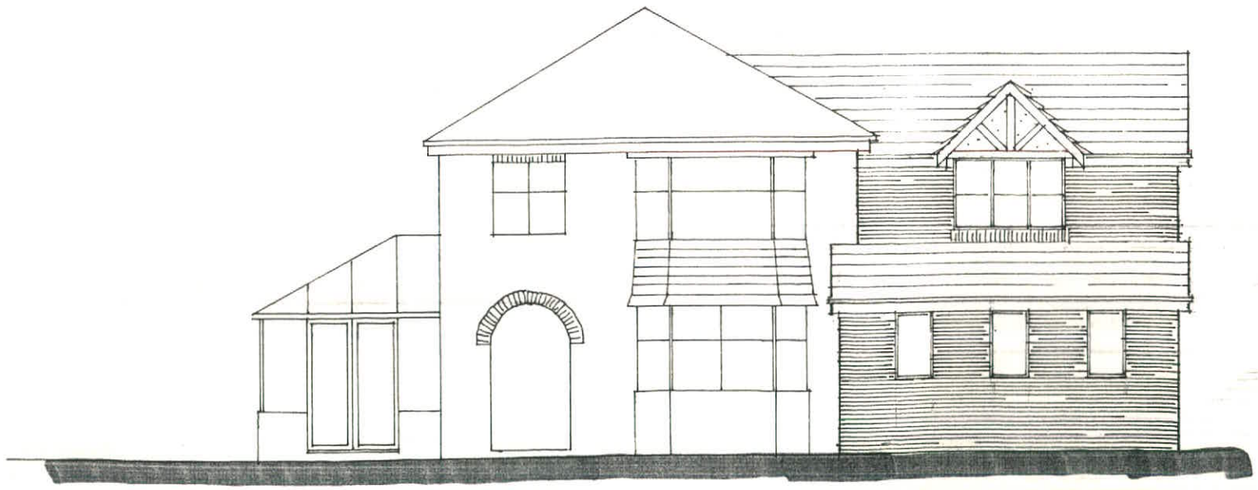

front

client
MR & MRS IAN MYCOCK
22 PARTRIDGE AVENUE BAGULEY
MANCHESTER M23 1PP

job
PROPOSED DEMOLITION, REBUILD/EXTENSIONS AND ALTERATIONS.

title
ELEVATIONS/SECTION AS PROPOSED.

Scale: 1:100
Date: June 2016
DRG No. 2016/34/09

David Watkin
ARCHITECTURAL PLANNING PROJECT MANAGEMENT
79 Chester Road, Sallerswall
Winsford, Cheshire CW7 2NG
Telephone: 01606 593513

COPYRIGHT ©