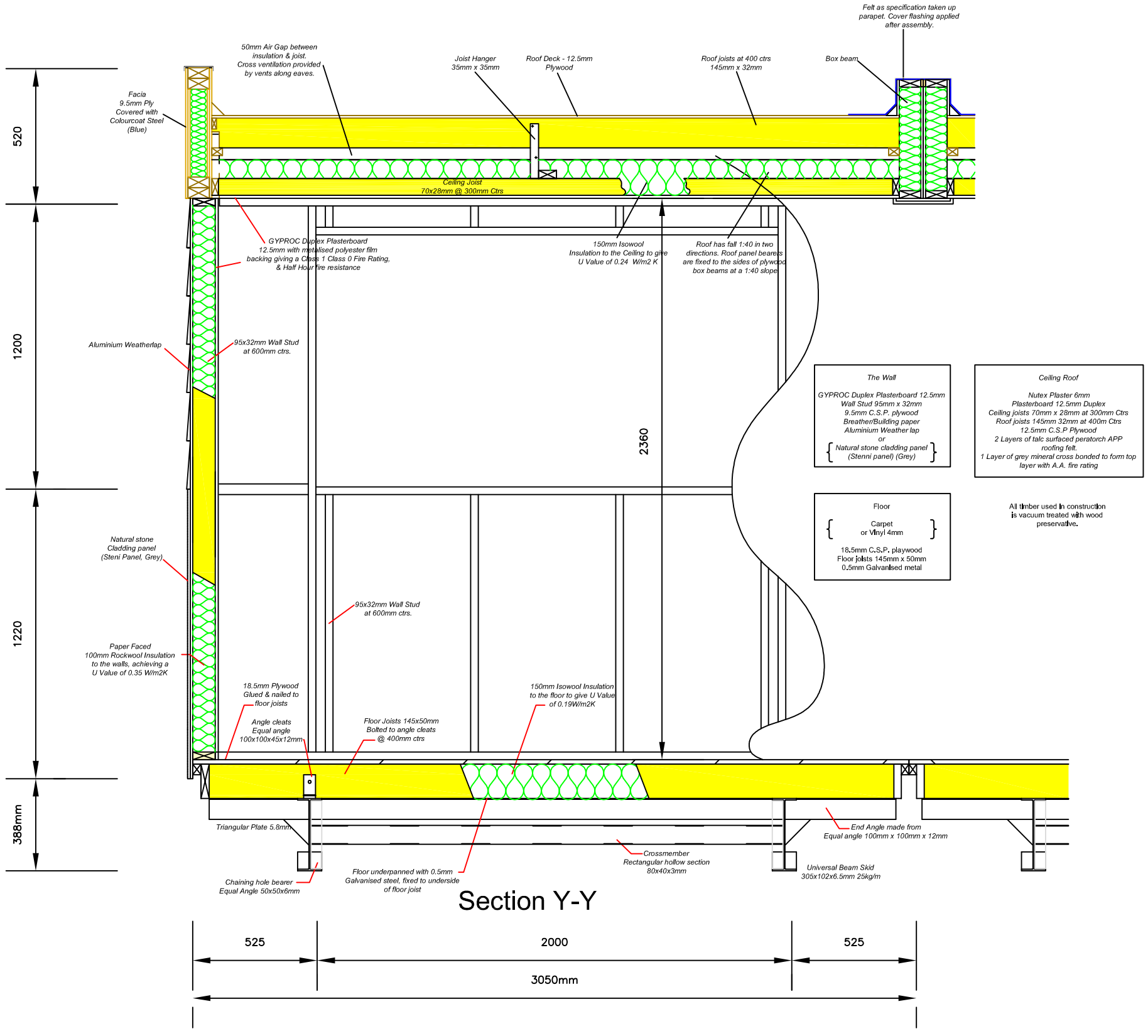

The Wall

GYPROC Duplex Plasterboard 12.5mm
Wall Stud 95mm x 32mm
9.5mm C.S.P. plywood
Breather/Building paper
Aluminium Weather lap
or
{ Natural stone cladding panel (Stenni panel) (Grey) }

Ceiling Roof

Nutex Plaster 6mm
Plasterboard 12.5mm Duplex
Ceiling joists 70mm x 28mm at 300mm Ctrs
Roof joists 145mm 32mm at 400m Ctrs
12.5mm C.S.P Plywood
2 Layers of talc surfaced peratorch APP roofing felt.
1 Layer of grey mineral cross bonded to form top layer with A.A. fire rating

Floor

{ Carpet or Vinyl 4mm }

18.5mm C.S.P. playwood
Floor joists 145mm x 50mm
0.5mm Galvanised metal

All timber used in construction is vacuum treated with wood preservative.

Rev	By	Date	Description	Chk	App

Stage

LOCAL A-A

SIBCAS

flexible modular accommodation

Head Office
Easton Road,
Bathgate,
West Lothian,
EH48 2SF

Tel 01506 633122
Fax 01506 634320
www.sibcas.co.uk

Client

Chursch Of The Nazarene

Project

Tollgate Close, Longsight

Drawing Title

Sibcas Modular Section

Drawn	Checked	Approved
PK	AL	

Scale	Date
1:20 @ A3	21.10.2008

Drawing No. 204 07 11

Revision