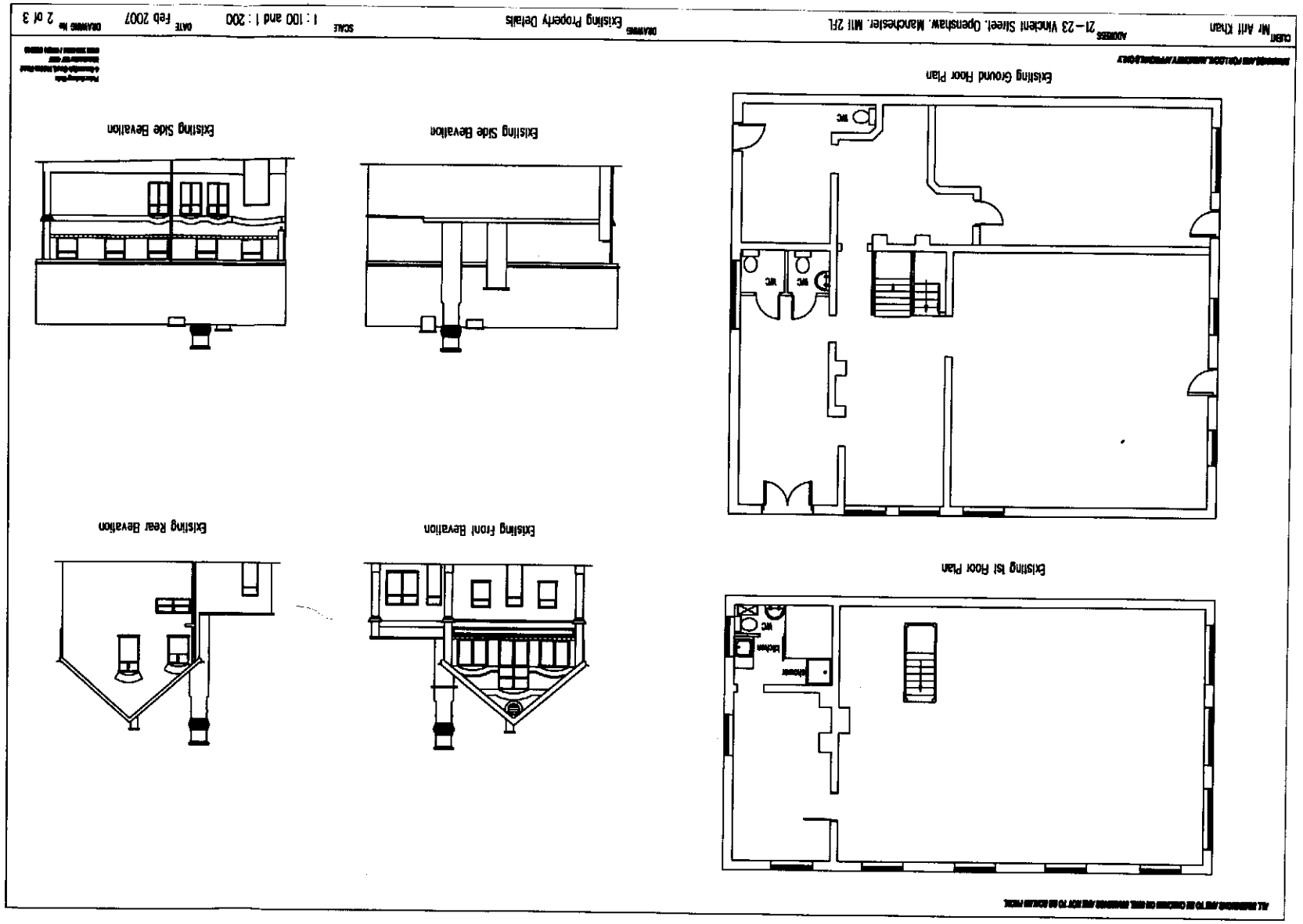

CLIENT Mr Arif Khan

ADDRESS 21–23 Vincent Street, Openshaw, Manchester, M11 2FL

DRAWING Existing Property Details

SCALE 1 : 100 and 1 : 200

DATE Feb 2007

DRAWING No 2 of 3

Existing Front Elevatic

ALL DIMENSIONS ARE TO BE CHECKED ON SITE. DRAWINGS ARE NOT TO BE SCALED FROM.

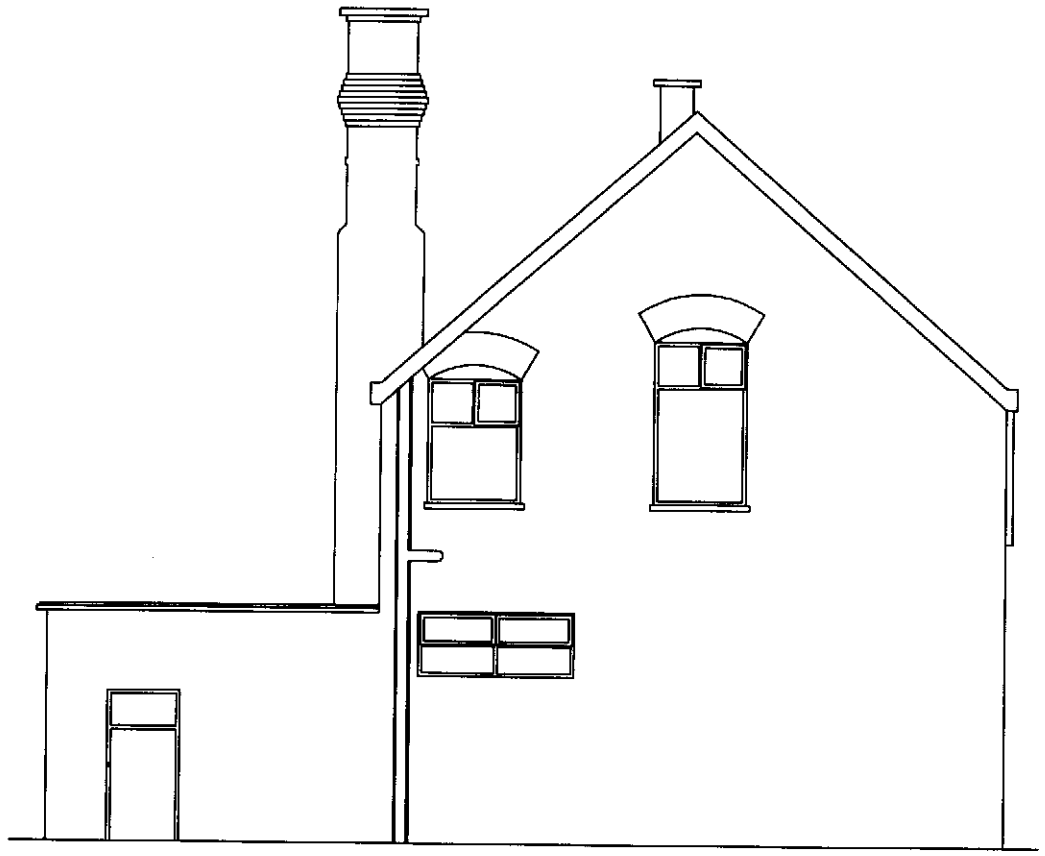

Existing Rear Elevation

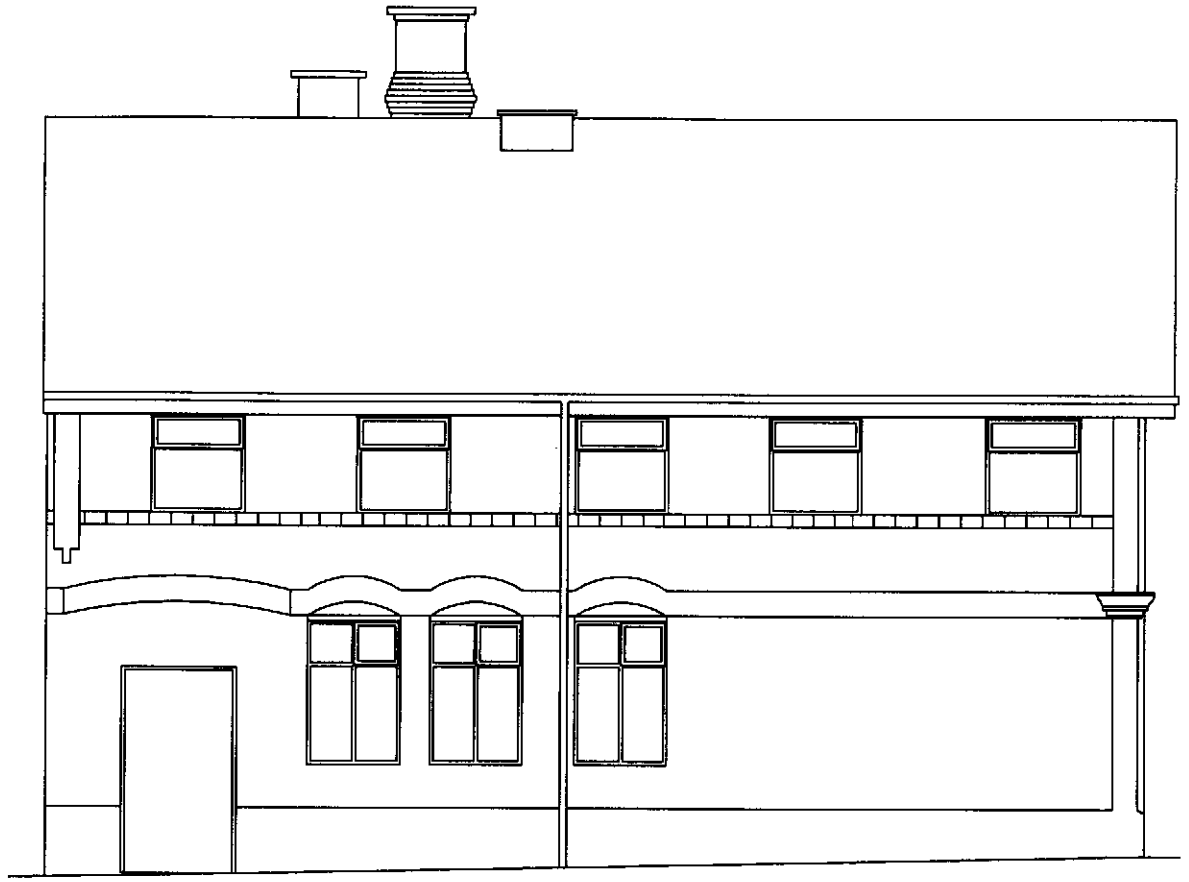

Existing Side Elevation



Existing Rear Elevation

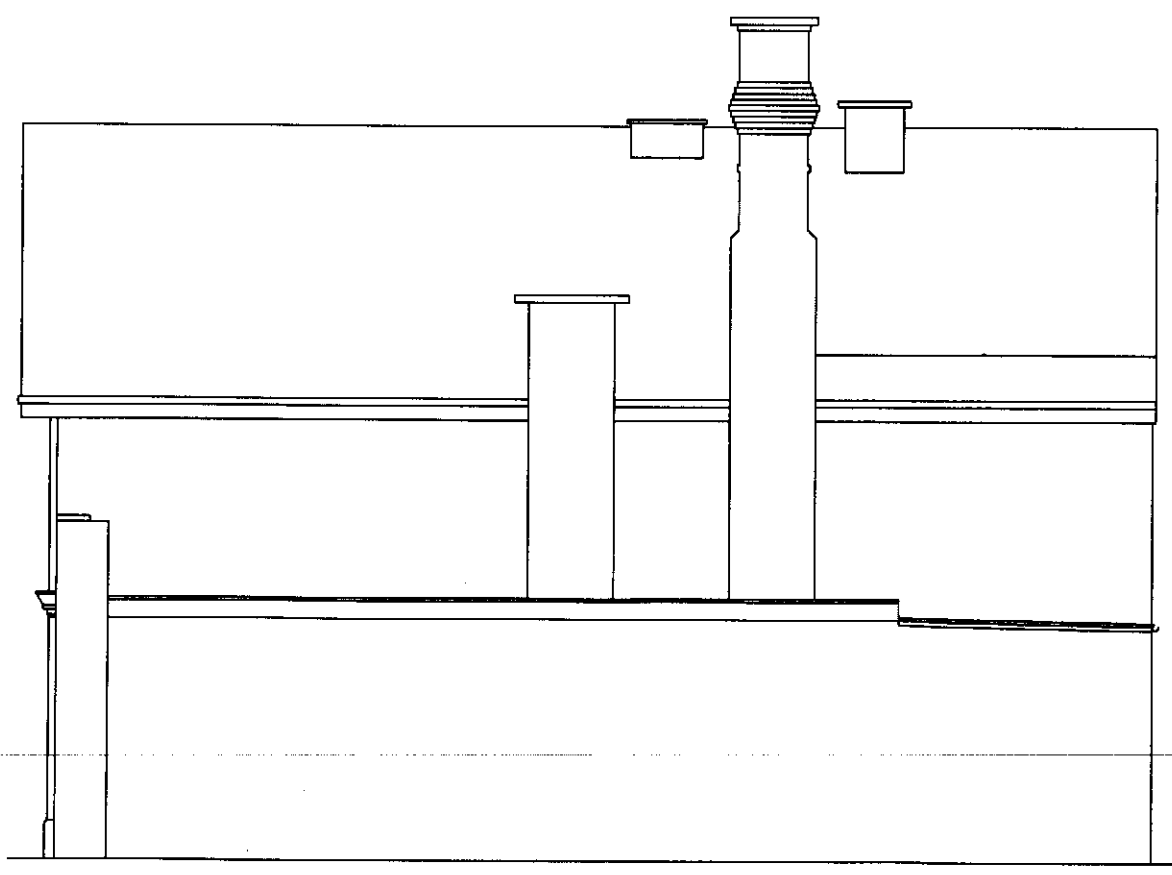

Existing Side Elevation

DRAWINGS ARE FOR LOCAL AUTHORITY APPROVALS ONLY

Peter Antony Cole
4 Cavendish Court, Holden Road
Manchester M7 4LW
0161 792 6661 / 07891 595048

CLIENT	ADDRESS	DRAWING	SCALE	DATE	DRAWING No
Mr Arif Khan	21–23 Vincient Street. Openshaw. Manchester. M11 2FL	Existing Property Elevations	1 : 100	Feb 2007	2 of 3