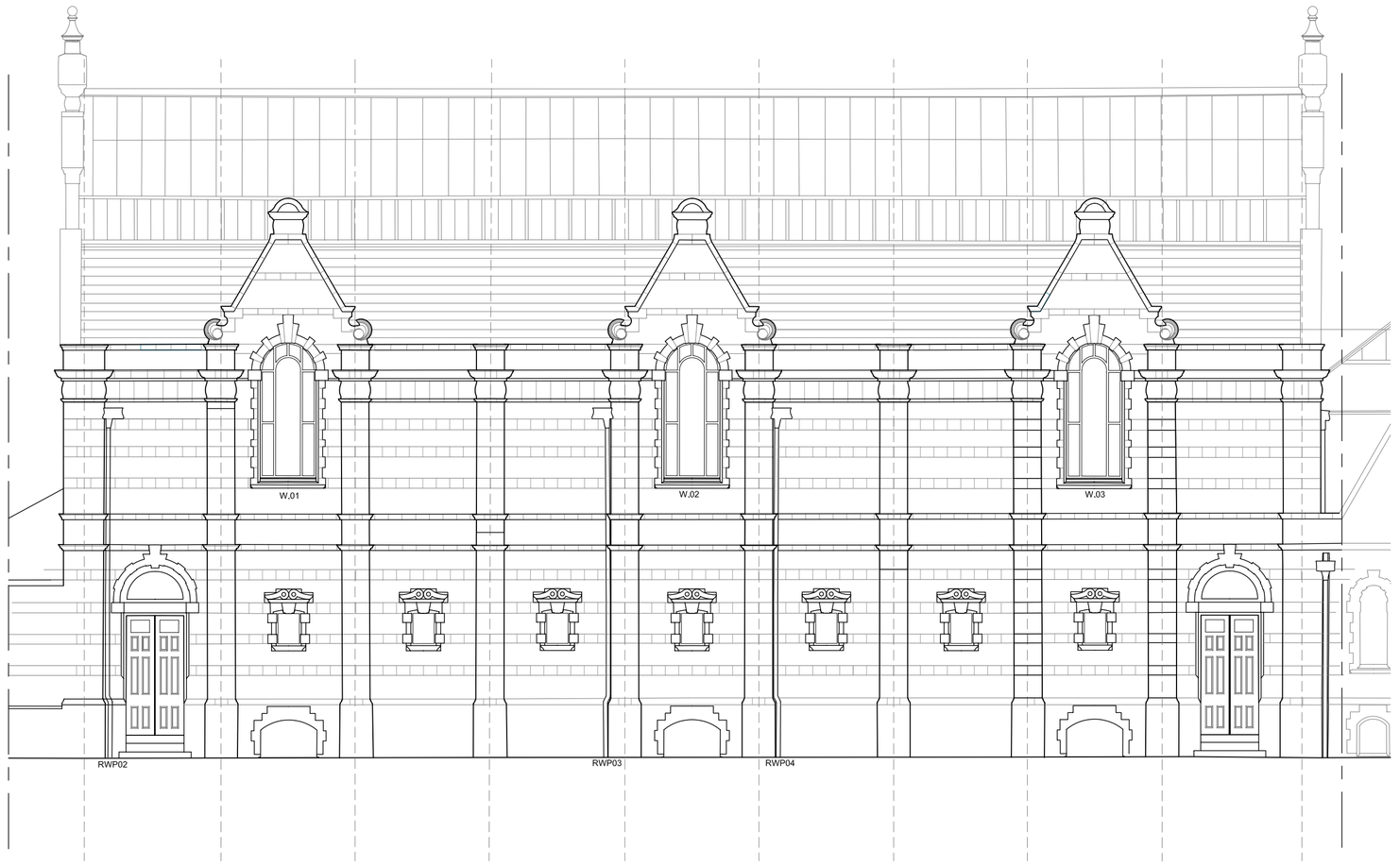

BAX ROAD - EXISTING ELEVATION

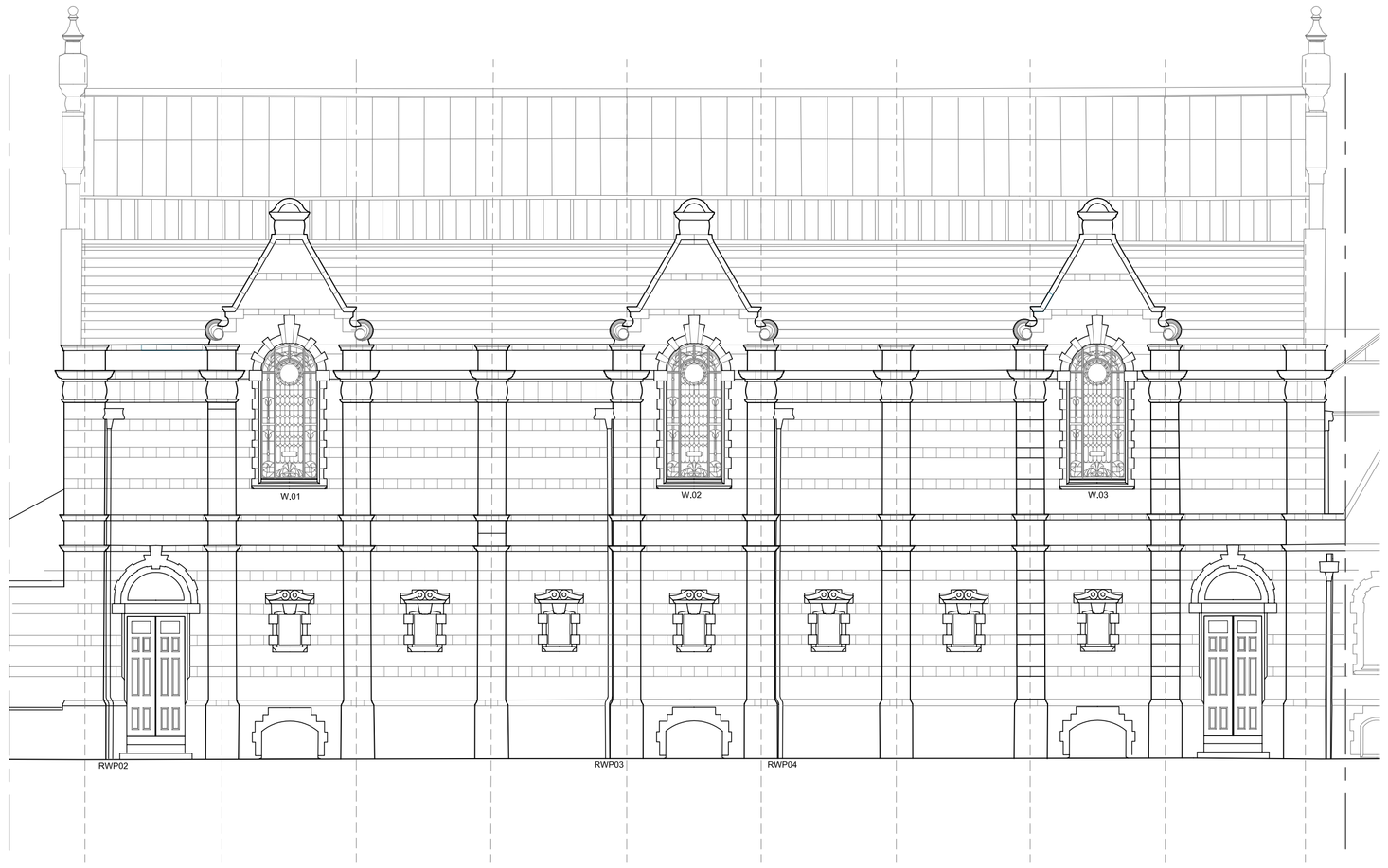

BAX ROAD - PROPOSED ELEVATION

1. DO NOT SCALE FROM THIS DRAWING - USE FIGURED DIMENSIONS ONLY
2. READ IN CONJUNCTION WITH ALL OTHER CONSULTANTS/SPECIALISTS DRAWINGS. REPORT ANY DISCREPANCIES BEFORE AFFECTED WORK COMMENCES
3. ALL SETTING OUT DIMENSIONS TO BE CHECKED ON SITE BY CONTRACTOR BEFORE WORK COMMENCES
4. THIS DRAWING REMAINS COPYRIGHT OF LLOYD EVANS PRICHARD ARCHITECT LTD. COPY/DISTRIBUTE ONLY WITH CONSENT OF THE AUTHOR.

NOTES

EXISTING
The original windows frames are still in place. The frames have suffered from a lack of maintenance over the past thirty years and are beyond repair. The leaded glass was removed from the windows a few decades ago and is considered lost.

PROPOSALS
The proposal is to replace the windows to match the original in every detail. The windows are to be re-glazed with leaded glass to match the original established from black and white photos taken in 1905 when the building was first opened.

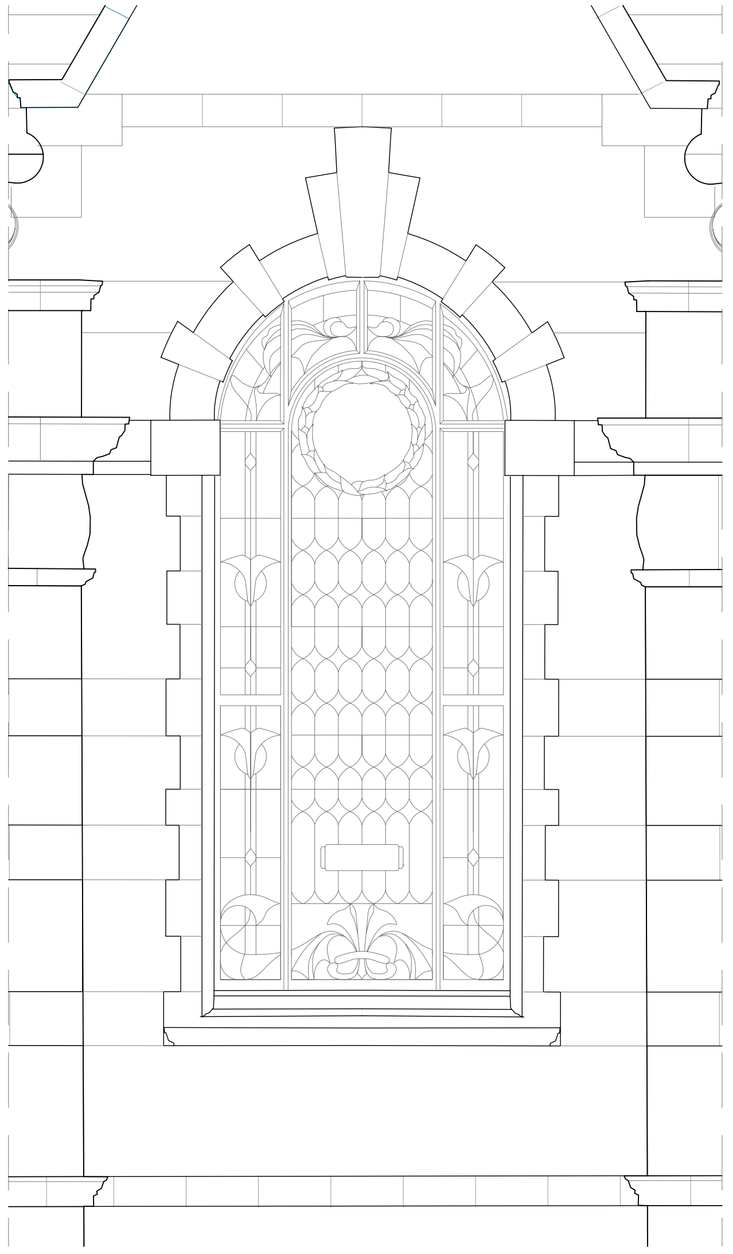

W.01

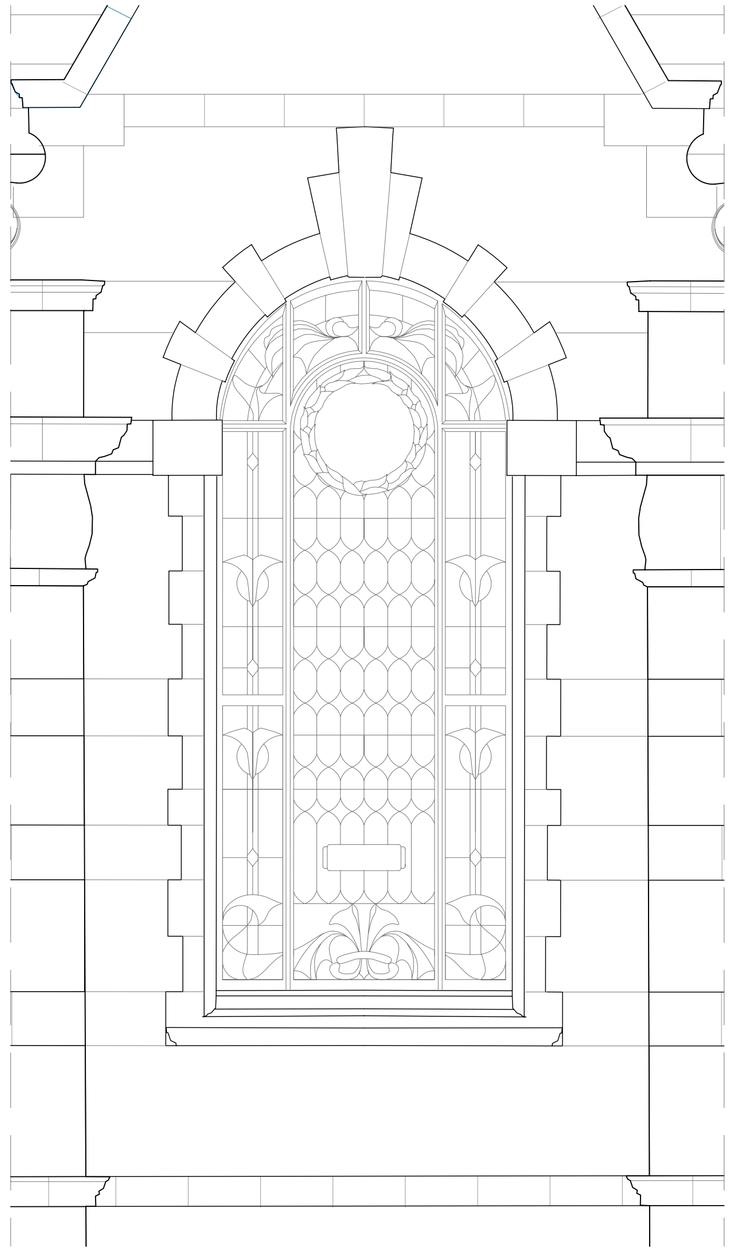

W.02

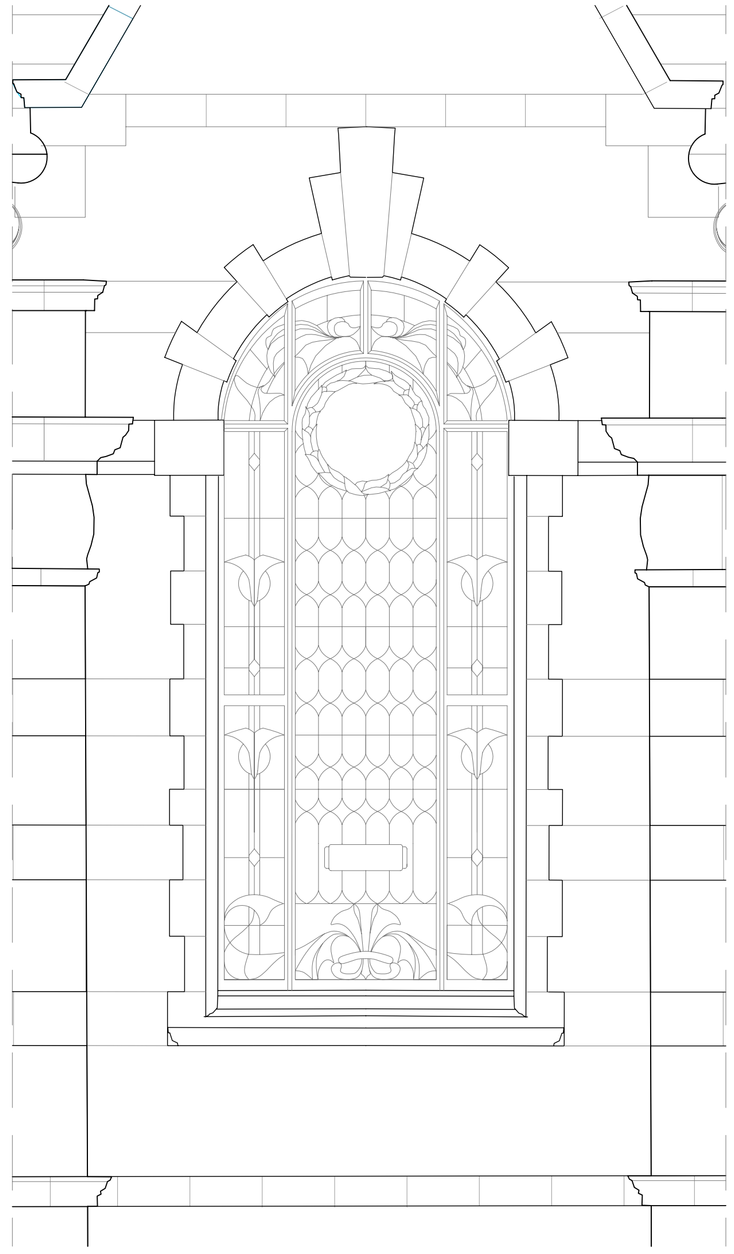

W.03

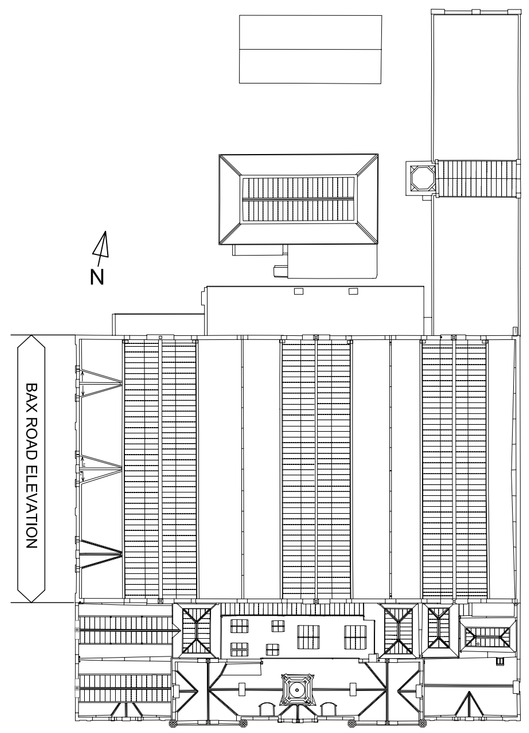

KEY - ROOF PLAN

Contract
VICTORIA BATHS

Client VICTORIA BATHS TRUST

Building / Structure Victoria Baths
Males First Class Gala Pool Hall

BAX ROAD ELEVATION
WINDOW RESTORATION

Drawing No. 308

Scale 1:100 / 20 @ A1

Contract No. 3695

Drawn JS

Date 27.07.12

Revision -

LLOYD EVANS PRICHARD
No.5 The Parsonage, Manchester M3 2HS
Tel: 0161-834 6251, Fax: 0161-832 1785