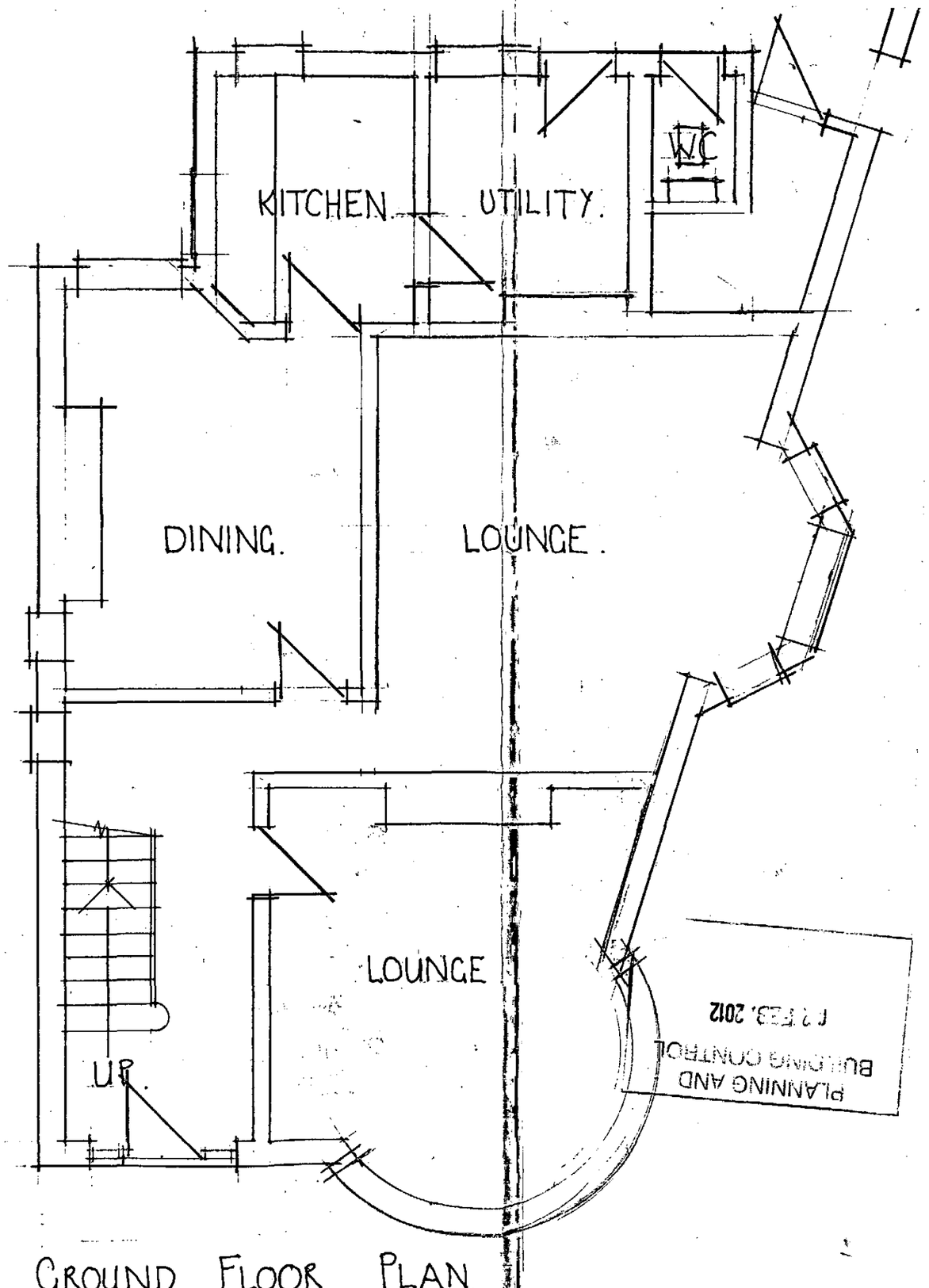

GROUND FLOOR PLAN.

plan as existing.

15 Central Avenue,
Manchester.

scale: 1:50

dwg no: 111216/01

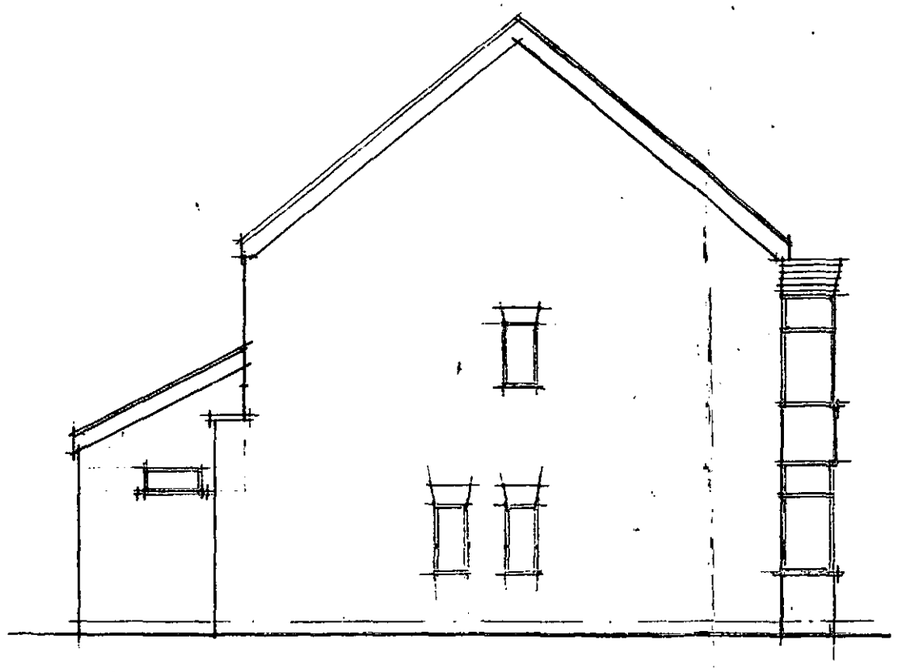

SIDE ELEVATION.

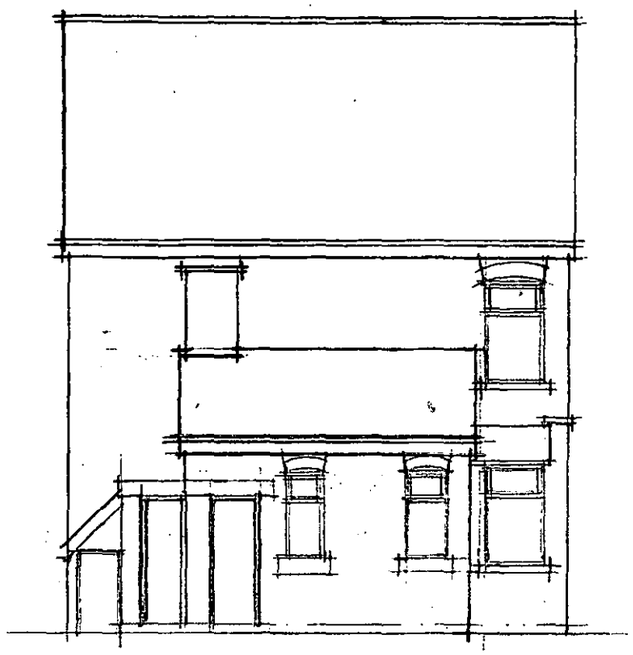

REAR ELEVATION.

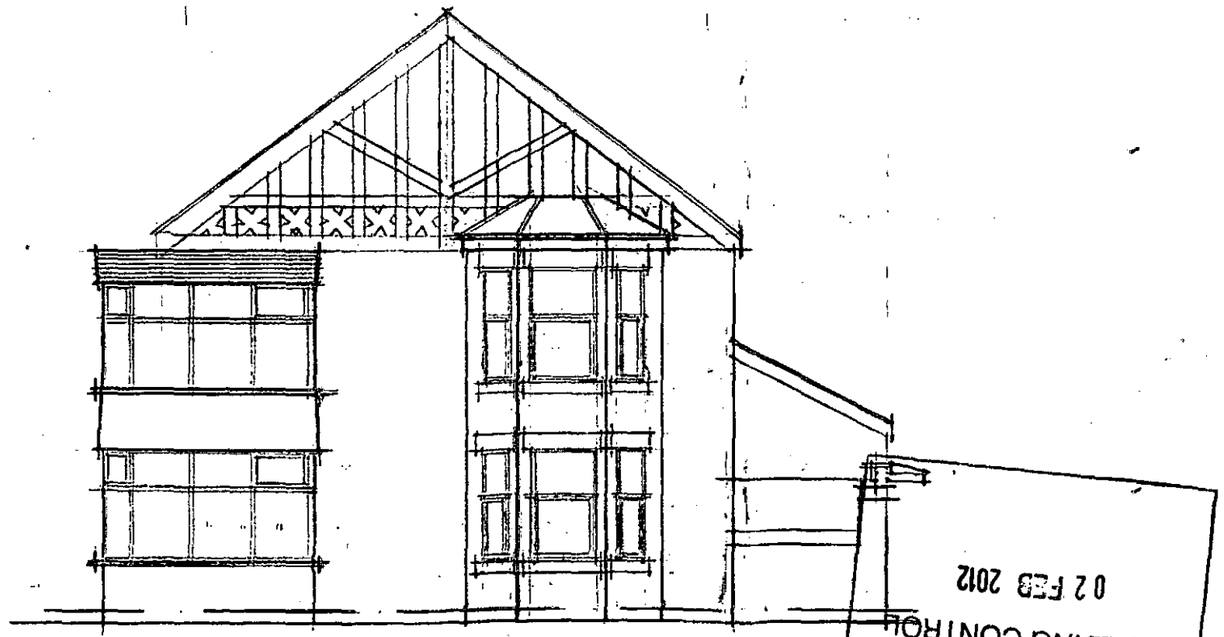

SIDE ELEVATION.

PLANNING AND
BUILDING CONTROL
02 FEB 2012

elevations as existing.
15 Central Avenue, Manchester.
scale: 1:100
dwg no: 111216/02