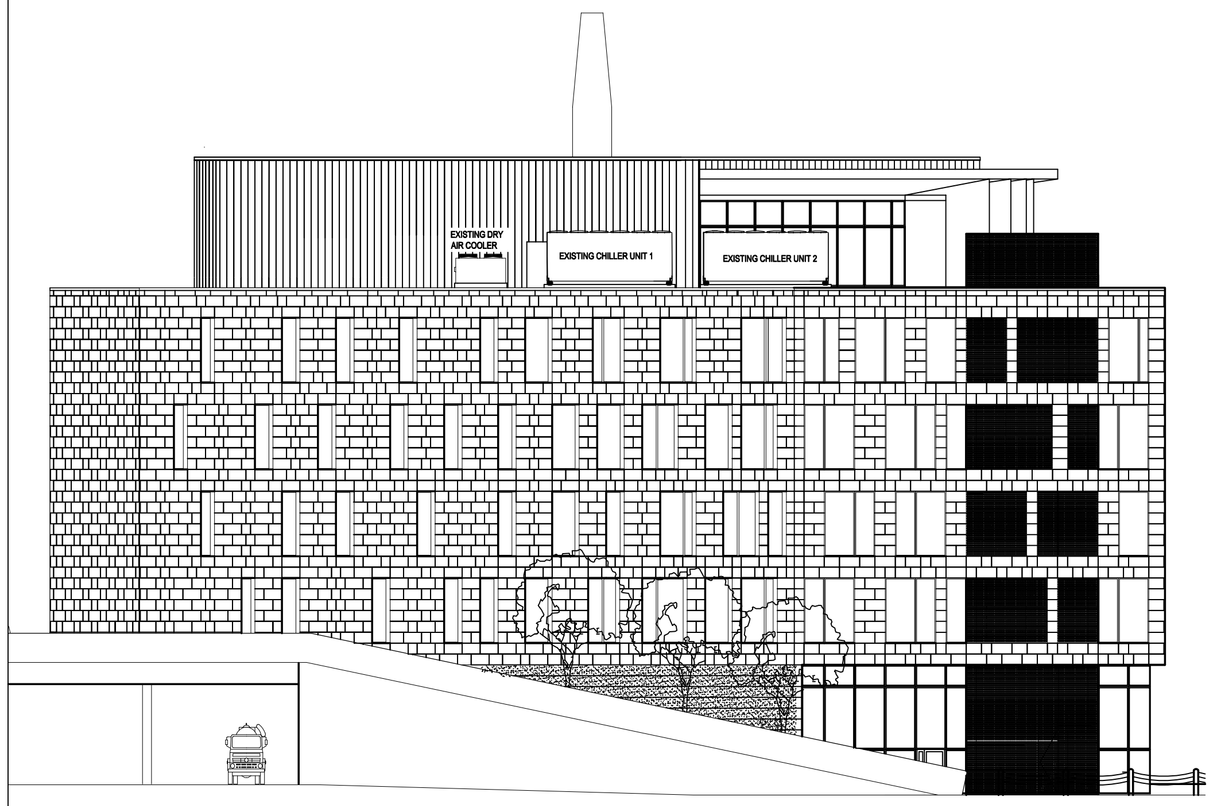

EXISTING ELEVATION A-A - PRINCESS STREET ELEVATION

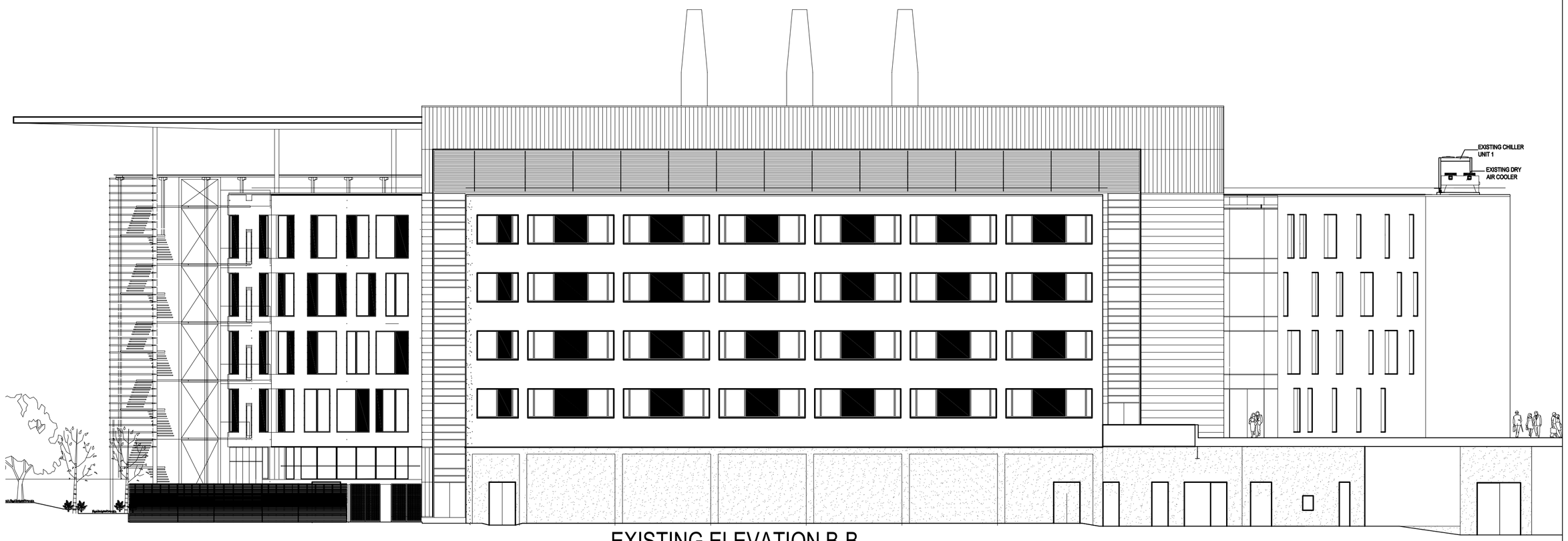

EXISTING ELEVATION B-B

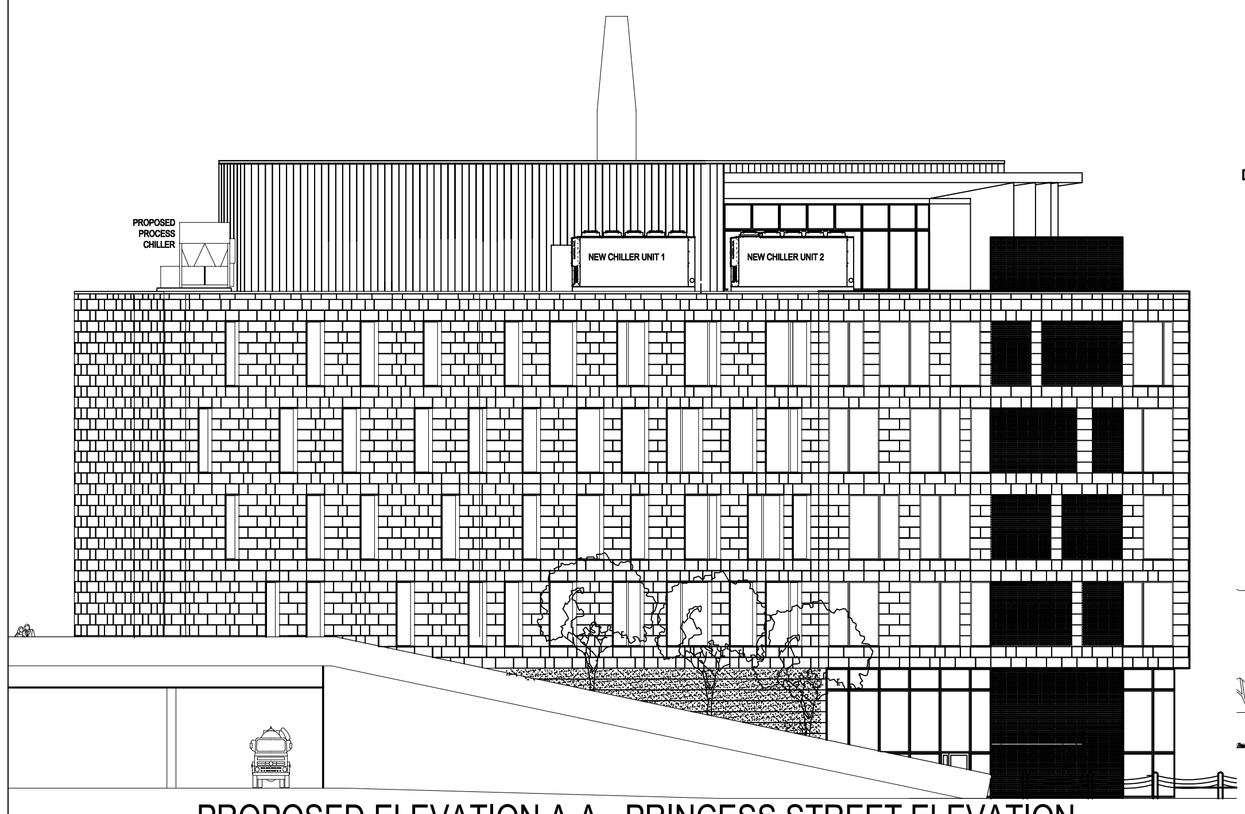

PROPOSED ELEVATION A-A - PRINCESS STREET ELEVATION



PROPOSED ELEVATION B-B

INLET AND OUTLET WATER VICTAULIC TYPE CONNECTIONS DN125 PN10. 100mm LONG COUNTER PIPE SUPPLIED FOR WELDED INSTALATIONS.

FOR DETAILS OF POINT LOADINGS, UNIT WEIGHT & LIFTING ARRANGEMENT CONSULT THE TECHNICAL MANUAL

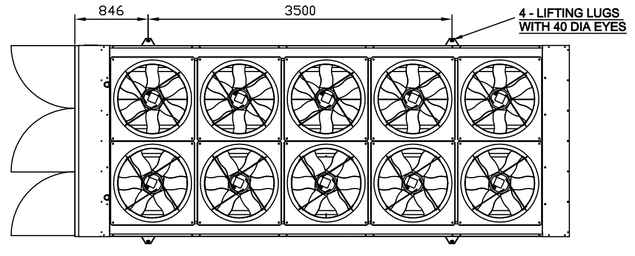

DISCHARGE PLENUM 2
DISCHARGE PLENUM 1

ü

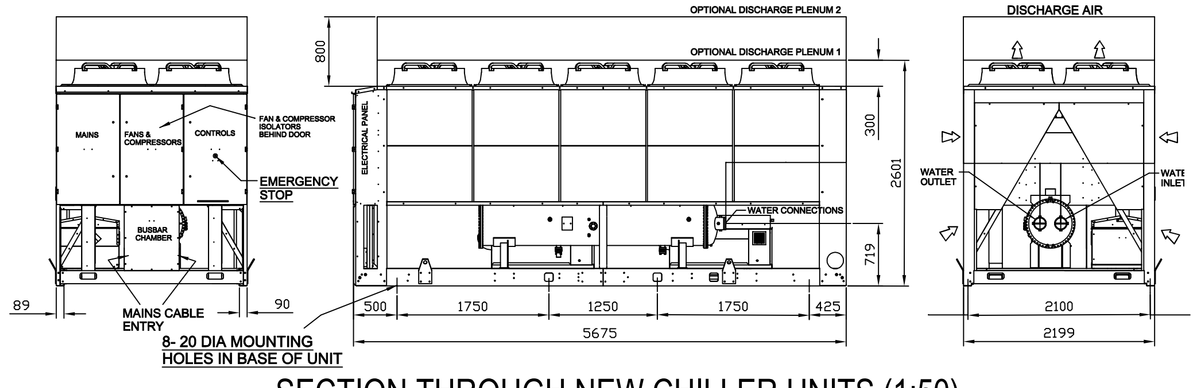

SECTION THROUGH NEW CHILLER UNITS (1:50)

sdaconsulting
construction consultants
SDA CONSULTING LLP
EDWARD HOUSE
DEVA CENTRE
TRINITY WAY
SALFORD
MANCHESTER
M3 7BE
TEL: 0161 819 5252
FAX: 0161 834 6733

JOB TITLE

MIB CHILLER REPLACEMENT
UNIVERSITY OF MANCHESTER

CLIENT

UNIVERSITY OF MANCHESTER

DRAWING REF.

EXISTING AND PROPOSED ELEVATIONS

SCALE	DATE	DRAWN	CHECKED
1:50, 1:200 @ A1	NOV 12	JO'N	MSI

REV. SUFFIX

DRAWING NO. 1527.102