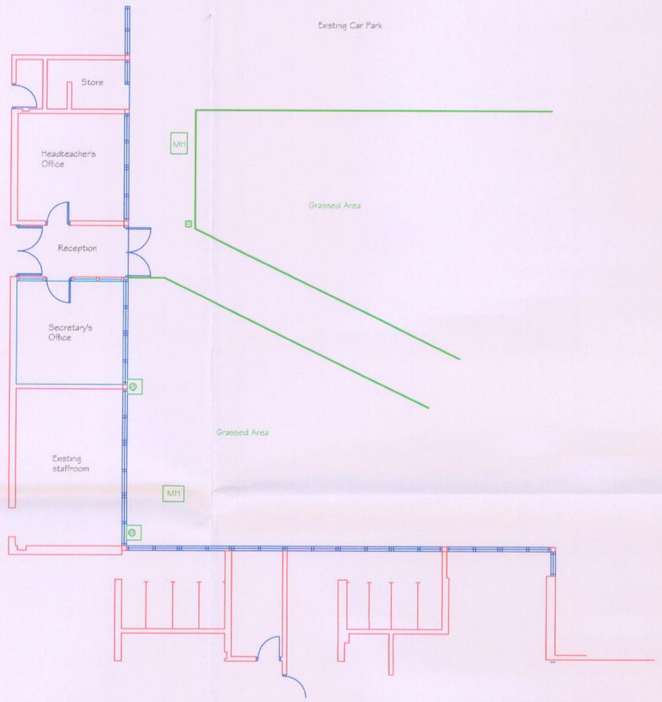

Existing Plan

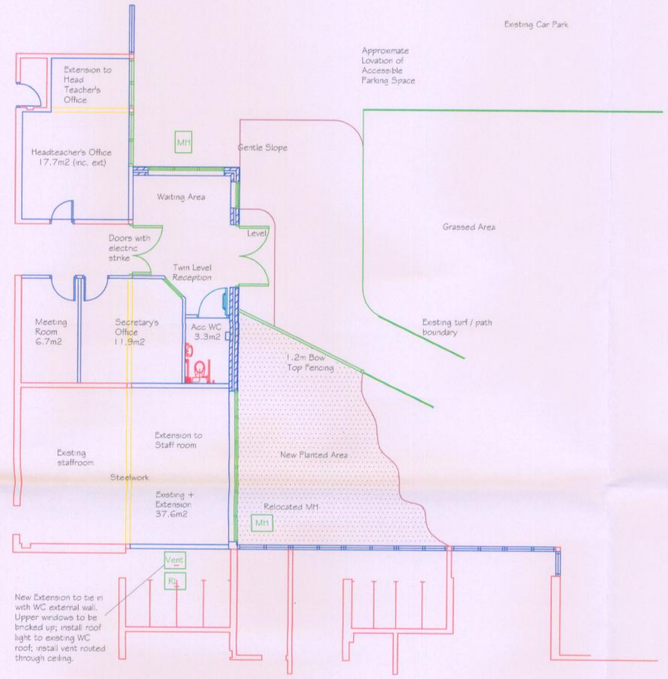

Proposed Plan

ADK'D
REPLIED
RECD 22 MAY 2008
M
M
M
POSL ACTION

St. Elizabeth's Catholic Primary School, Wythenshawe

GENERAL NOTES

Project No:	Office:	Dwg No:	Rev
060223 (47) 27	LVP	02	0

Item	Hazard			Risk	
0	0 0 0	0	0	0	0
0	0 0 0	0	0	0	0
0	0 0 0	0	0	0	0
0	0 0 0	0	0	0	0
0	0 0 0	0	0	0	0

Rev	Modifications	By	Date	Chk'd	Auth
0		0	0	0	
0		0	0	0	
0		0	0	0	
0		00	0	0	
0		0	0	0	
0		0	0	0	
0		0	0	0	
0		0	0	0	

Purpose of issue	Rev	Date	Authorised

DAVIS LANGDON
Cunard Building, Water Street
Liverpool L3 1JR
Telephone: 0151 236 1992
Fax No: 0151 227 5401
www.davislangdon.com

Client

The Diocese of Shrewsbury

Project
St. Elizabeth's Catholic Primary School
Calve Croft Road, Wythenshawe
M22 5EU

Title
Entrance Redevelopment
Existing & Proposed Plans

Original Size:	Scale:	Designed:	Drawn:	Checked:	Authorised:
A1	1:100	JG	JG		
		Date: May 08	Date: May 08	Date:	Date:

Project No.	Office:	Drawing No.	Rev:
060223 (47) 27	LVP	02	0

DO NOT SCALE FROM THIS DRAWING. All dimensions in millimetres (mm) unless noted otherwise. This drawing is to be read in conjunction with any/all other documents issued by Davis Langdon for this project.