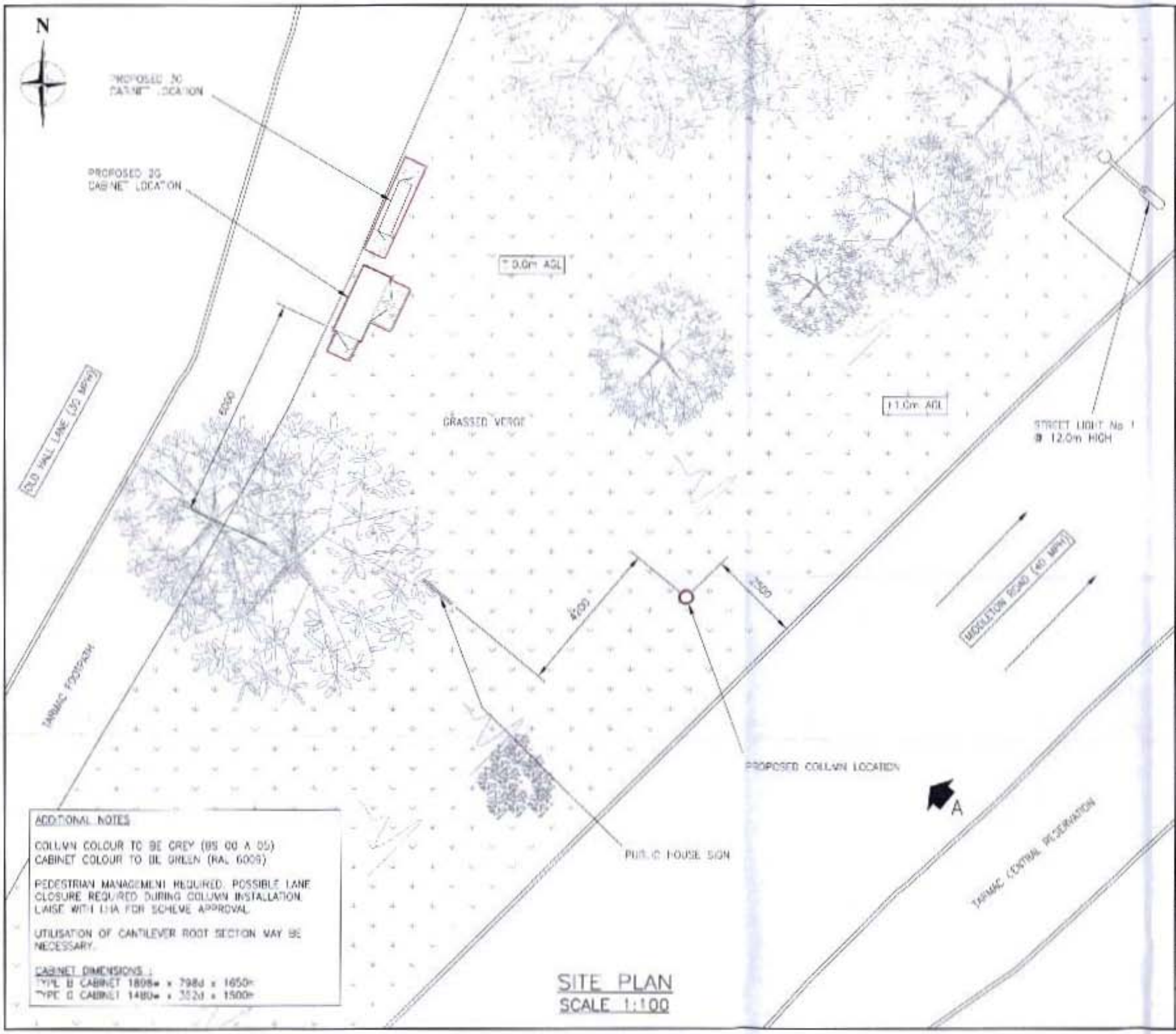

ADDITIONAL NOTES

COLUMN COLOUR TO BE GREY (BS 00 A 05)
CABINET COLOUR TO BE GREEN (RAL 6009)

PEDESTRIAN MANAGEMENT REQUIRED. POSSIBLE LANE CLOSURE REQUIRED DURING COLUMN INSTALLATION. LIAISE WITH LHA FOR SCHEME APPROVAL.

UTILISATION OF CANTILEVER ROOT SECTION MAY BE NECESSARY.

CABINET DIMENSIONS :
TYPE B CABINET 1808w x 798d x 1650h
TYPE C CABINET 1480w x 352d x 1500h

SITE PLAN
SCALE 1:100

NOTES
1. All dimensions are in millimetres unless stated otherwise.
2. Site to be provided with adequate safety signage in accordance with o2 standard detail drawing N391/A

O2 TRANSMISSION DETAILS

NO.	SIZE	HEIGHT	TYPE	ORIENTATION
	PROPOSED TRANSMISSION LINK PROVIDED BY BT			

PROPOSED O2 ANTENNA DETAILS

NO.	SIZE	HEIGHT	TYPE	ORIENTATION	JUMPER LENGTH	JUMPER TYPE
ANT 1	2.0m	14m	JAYBEAM F65XV10V10MR20J	90°	20.0m	1/2"
ANT 2	2.0m	14m	JAYBEAM F65XV10V10MR20J	210°	20.0m	1/2"
ANT 3	2.0m	14m	JAYBEAM F65XV10V10MR20J	330°	20.0m	1/2"
ANT 4	–	–	–	–	–	–
ANT 5	–	–	–	–	–	–
ANT 6	–	–	–	–	–	–

ANTENNA HEIGHT IS MEASURED TO CENTRE OF ANTENNA
FEEDER LENGTHS FROM CABIN/CABINET TO EACH ANTENNA

The proposed installation is compliant with ICNIRP recommendations (Designed in accordance with O2(UK) Datasheet 064 latest issue)

Certified by O2(UK) Build Manager	Name	Signature	Date

O2

O2 (UK) Ltd, 260 Bath Road, Slough, Berks SL1 4DX

REV.	DATE	DESCRIPTION	DRN	CKD
A	24.09.08	PRELIMINARY ISSUE	SB	PB
B	25.09.08	CELL NUMBER AMENDED	SEB	PB

CELLULAR SYSTEMS LTD
HUTCHINSON STREET,
WIDNES, CHESHIRE,
WA8 0PZ.
TEL: 0151-422-6464
FAX: 0151-495-1688
E-Mail: enquiries@cellular-systems.co.uk

ISO 9001

PLANNING DRAWING

SITE ADDRESS:
MIDDLETON ROAD,
MIDDLETON,
MANCHESTER,
M24.

DRAWN BY:	SB	CHECKED:	PB
DATE:	24.09.08	APPROVED:	SEB
SCALE:	1:100		
DRAWING No.	C58646/PL/002		
TITLE:	PROPOSED SITE PLAN		
CELL NAME:	RHODES REPLACEMENT		
JOB No.	O2 CELL ID No.	REV	
C58646	41477	B	