House Type A
Plots 3,4,25,26,27,28

NOTE

This drawing is to read in conjunction with all other Architects drawings and all Structural Engineers drawings details and calculations.

It is the contractors responsibility to check all dimensions prior to fabrication or construction, any discrepancies to be reported to the Architect.



FRONT ELEVATION



SIDE ELEVATION

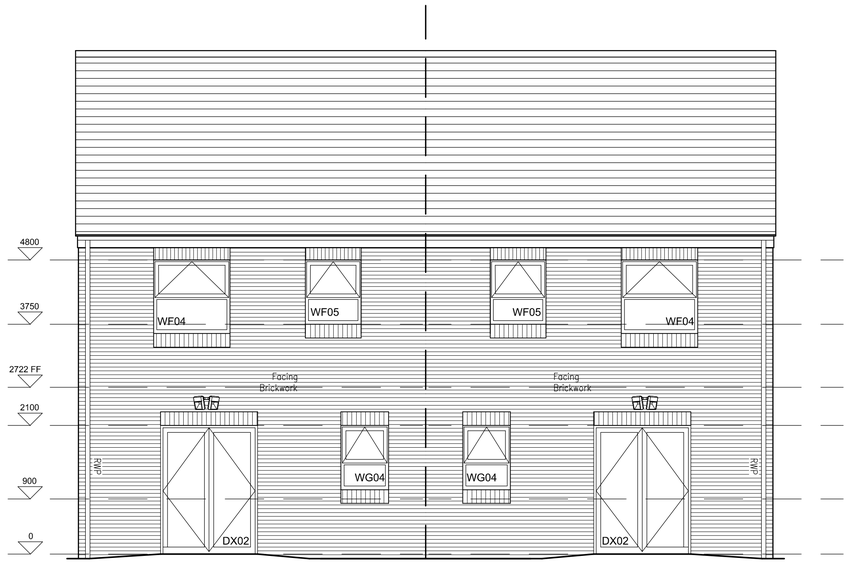

REAR ELEVATION

Facing Brickwork
Facing brick -102.5mm Ibstock Lowry Orange Flame
Soldier coursing- 102.5mm Westbrick Light Multi
Mortar
Cemex Natural Grey
Roof Tiles
Marley Modern Smooth Grey
Stone
Stone Cills and Heads - Buff stone
Rainwater Goods
Black Plastic Deepflow with associated down pipes

A - 12.04.12
Revised for construction - GKR
B - 29.06.12
Window Head height updated - GKR
C - 13.07.12
Levels updated to allow for increase floor beam - GKR
D - 22.10.12 - GKR
WF03 noted as obscured glazing

KIRKMAN
ARCHITECTS

39 ELLESMERE ROAD
ALTRINCHAM, CHESHIRE
WA14 1JE
TEL: 0161 928 3838
FAX: 0161 928 7788

Project
Proposed Residential Development
Land off Crescent Road
Crumpsall

Drawing
House Type A
Proposed Elevations

Date Feb '12 | Drawn By GKR | Scale 1:50

Drawing Status: Construction | Drawing No.: 1398–(C)A007 | Rev No.: D