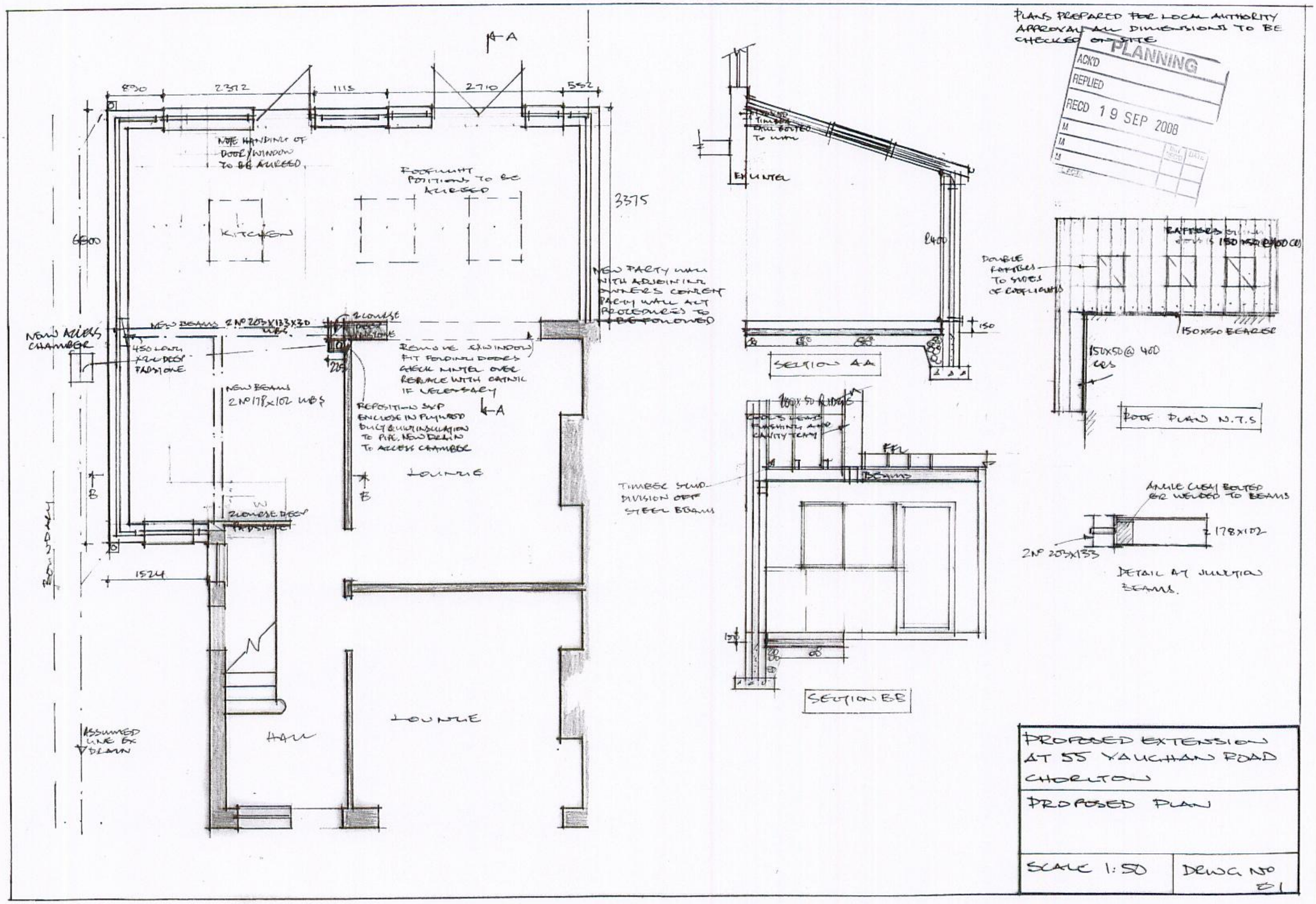
PLANS PREPARED FOR LOCAL AUTHORITY APPROVAL ALL DIMENSIONS TO BE CHECKED ON SITE
PLANNING
ACK'D
REPLIED
RECD 19 SEP 2008
A
890
2372
1115
2710
552
NOTE HANDING OF DOOR/WINDOW TO BE AGREED
ROOFLIGHT POSITIONS TO BE AGREED
KITCHEN
3375
6800
NEW PARTY WALL WITH ADJOINING OWNERS CONSENT PARTY WALL ACT PROCEDURES TO BE FOLLOWED
NEW ACCESS CHAMBER
NEW BEAMS 2 Nº 203X133X30 UBS
2 COURSE DEEP PADSTONE
450 LONG X 2 DEEP PADSTONE
225
REMOVE EXWINDOW FIT FOLDING DOORS GIRDER LINTEL OVER REPLACE WITH CATNIC IF NECESSARY
NEW BEAMS 2 Nº 178x102 UBS
REPOSITION SVP ENCLOSE IN PLYWOOD DUCT & UNINSULATION TO PIPE. NEW DRAIN TO ACCESS CHAMBER
LOUNGE
B
W
2 COURSE DEEP PADSTONE
BOUNDARY
1524
HALL
LOUNGE
ASSUMED LINE EX DRAIN
EX LINTEL
2400
150
SECTION AA
DOUBLE RAFTERS TO SIDES OF ROOFLIGHTS
RAFTERS 150x50 @ 400 CRS
150x50 BEARER
150x50 @ 400 CRS
ROOF PLAN N.T.S
TIMBER STUD DIVISION OFF STEEL BEAMS
FFL
BEAMS
SECTION BB
ANGLE CLEAT BOLTED OR WELDED TO BEAMS
178x102
2 Nº 203x133
DETAIL AT JUNCTION BEAMS.
PROPOSED EXTENSION AT 55 VAUGHAN ROAD CHORLTON
PROPOSED PLAN
SCALE 1:50
DRWG Nº 01