Copyright of this drawing is vested in the Architect and it must not be copied or reproduced without consent. Figured dimensions only are to be taken from this drawing. All contractors must visit the site and be responsible for taking and checking all dimensions relative to their work. Hulme Upright Ltd are to be advised of any variation between drawings and site conditions.
DO NOT SCALE OFF THIS DRAWING.....IF IN DOUBT ASK

Rev.	Drawn	Comments	Date

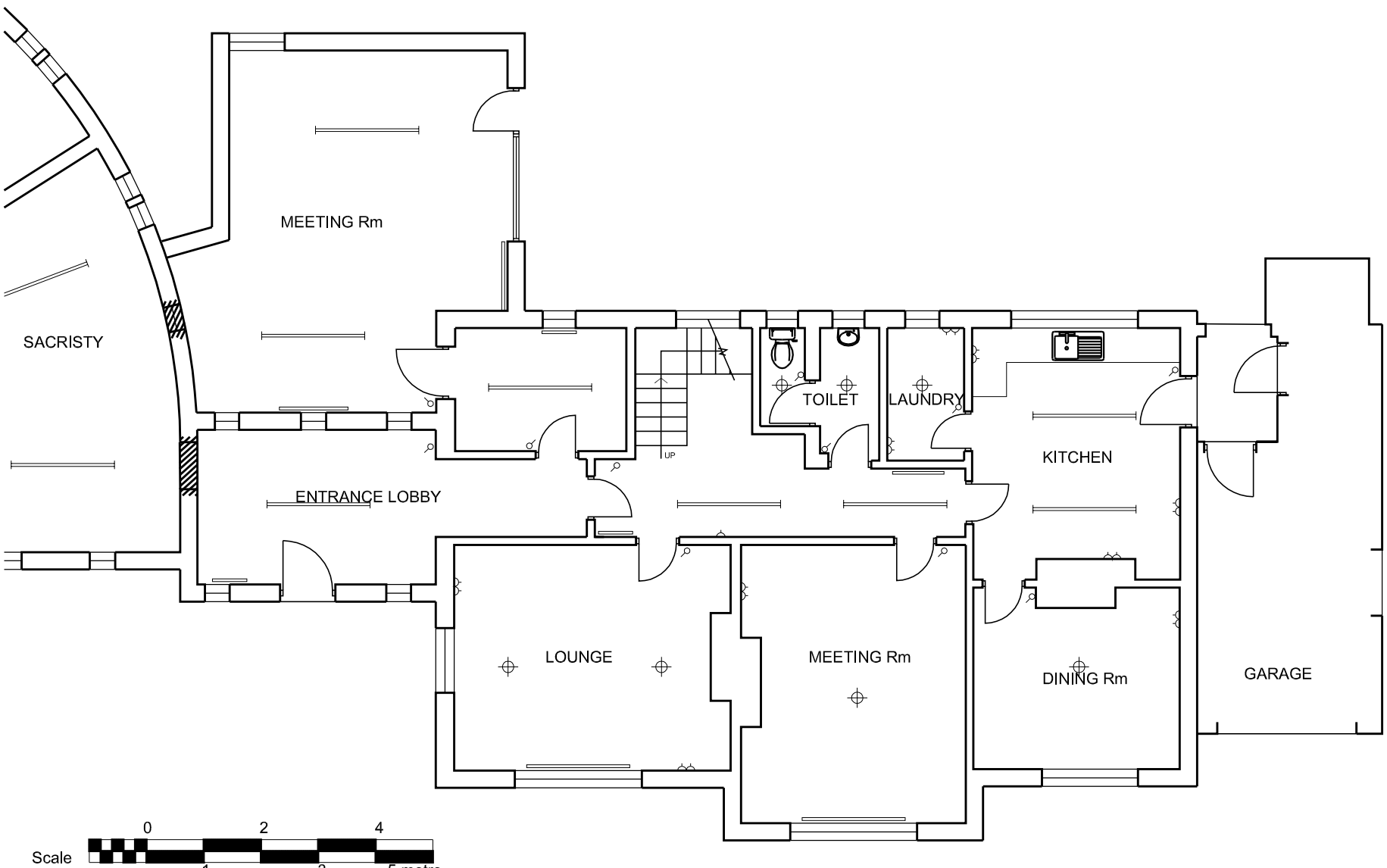

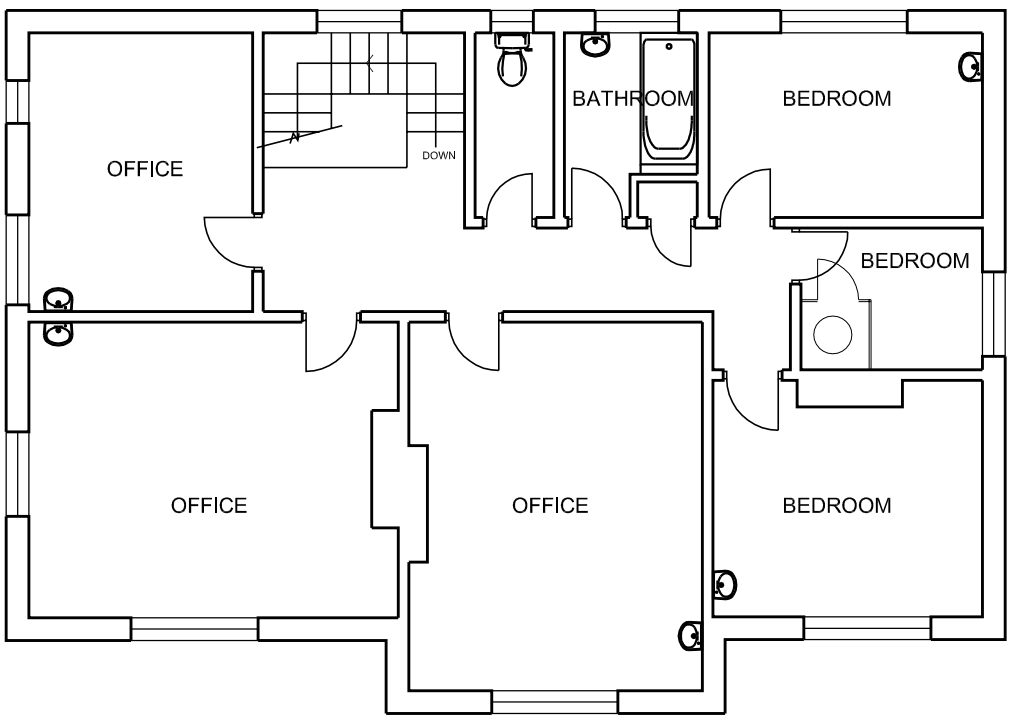

hulmeupright
Highpoint
Festival Park
Hanley
Stoke-on-Trent
ST1 5SH
MANCHESTER
STOKE-ON-TRENT
Tel: 01782 208 600
Fax: 01782 206 080
Email: stoke@hu-arch.co.uk
www.hulmeupright.co.uk
architects townplanners interiordesigners cdmco-ordinators landscapearchitects

Client
SHREWSBURY RC DIOCESE

Project
ST AIDENS PRESBYTERY

Title
PLAN AS EXISTING

Status

Date JULY 09
Drawn

Scale @A3 1:100
Checked

Project No M0661
Drawing No. 01
Rev

File Ref: H:\M\M0661\Drawings\M0661_H01.dwg, Layout3-A3