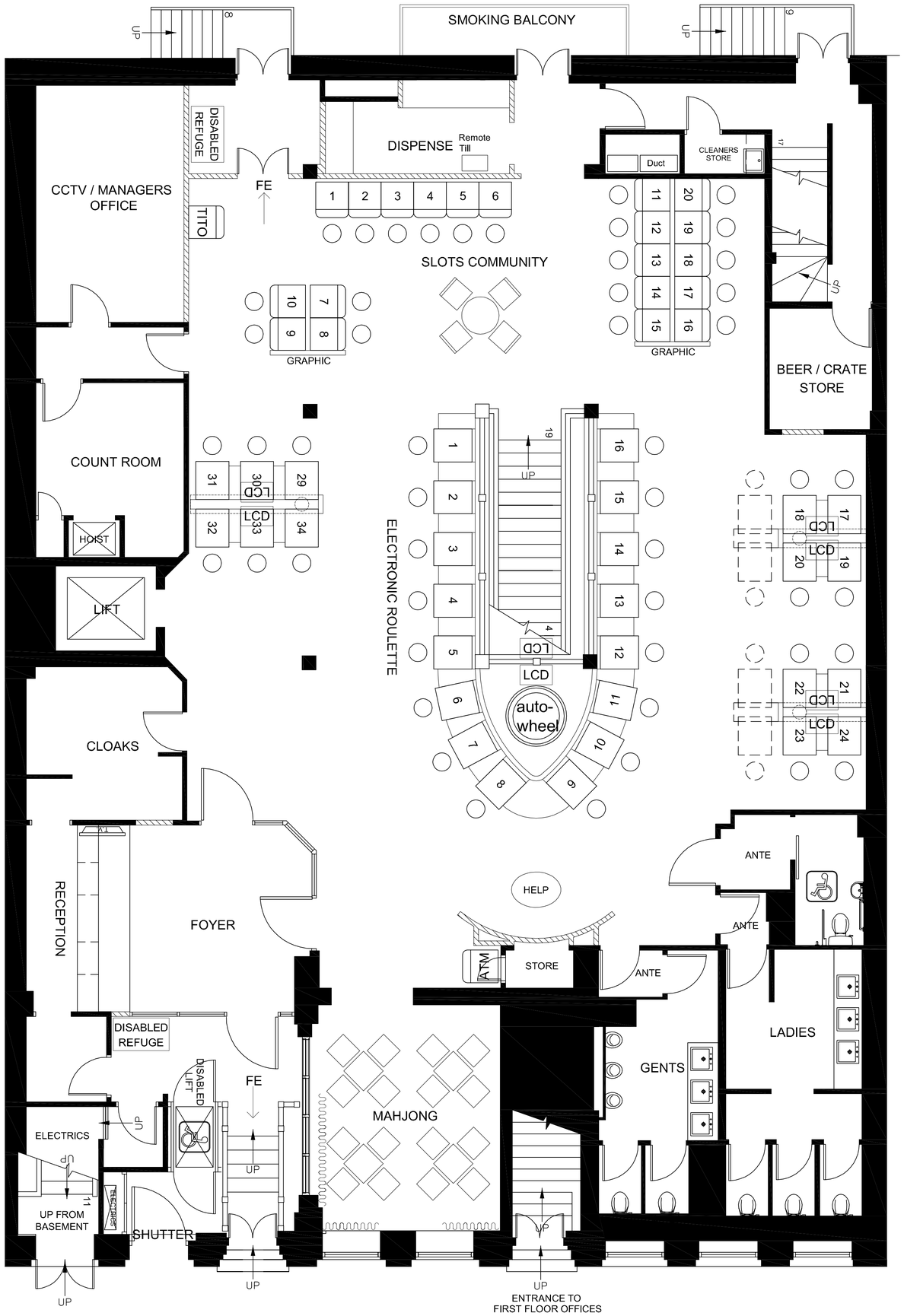

Notes:

1. All boundaries, dimensions and levels are to be checked on site before construction and any discrepancies are to be reported to the Architect.
2. Partial Service: Any discrepancies with site or other information is to be advised to the Architect and direction or approval is to be sought before the implementation of the detail.
3. Block and site plans are reproduced under license from the Ordnance Survey.
4. Do not scale this drawing.
5. For the purpose of coordination, all relevant parties must check this information prior to implementation and report any discrepancies to the Architect.

Rev. No	Date	Revision	Drawn by	Checked
003	24.01.12	Slots area unit extract TITO machine added. Fire Exit and disabled refuge relocated. Future E45disable product shown dotted; drawing updated to site survey	MS	PR
002	17.01.12	Slots area reconfigured. E45cubicle numbers reduced between cubes & beer store	MS	PR
001	17.01.12	Slots community area created (room removed from Mahjong room and 2no tables added. Plan features omitted: FE door and disabled refuge moved; Gemini E45cubicle spaced out, and additional 6no black created LCD screens added; remote till added to dispense	MS	PR

Client
RANK

Project
GROSVENOR CASINOS
GEORGE STREET

Drawing
PROPOSED GROUND FLOOR PLAN

4b Lonsdale Road
London NW6 6RD
tel:+44(0) 20 7328 0108
fax:+44(0)20 7624 9283
cadmiumdesign.co.uk

Cadmium Architects &Designers

Scale	Date	Drawn by	Checked by
1:50@A1/1:100@A3	18.11.10	MS	PR

DRAWING NUMBER:	Job No	Reg No	Rev No	Status
	4117	102	004	I

Status I for Information / C for Construction