MANCHESTER CITY COUNCIL

LICENSING ACT 2003
PREMISES LICENCE

Premises licence number	**050501**
Granted	**29/09/2005** (Variation 137169 granted 10/08/2011)

Part 1 - Premises details

Name and address of premises

Bluu
Market Buildings, Thomas Street,

Post town	Post code	Telephone number
Manchester	M4 1EU	0161 839 7195

Licensable activities authorised by the licence

1. **The sale by retail of alcohol*.**
2. **The provision of regulated entertainment, limited to:**
   Exhibition of films;
   Indoor sporting events;
   Live music;
   Recorded music;
   Performances of dance;
   Anything similar to live music, recorded music or the performance of dance;
   Provision of facilities for making music;
   Provision of facilities for dancing;
   Provision of facilities for entertainment of a similar description to making music or dancing.
3. **The provision of late night refreshment.**

* All references in this licence to "sale of alcohol" are to sale by retail.

The times the licence authorises the carrying out of licensable activities

Sale by retail of alcohol

Standard timings

Day	Mon	Tue	Wed	Thu	Fri	Sat	Sun
Start	0800	0800	0800	0800	0800	0800	1000
Finish	0200	0200	0200	0200	0300	0300	0030

The sale of alcohol is licensed for consumption both on and off the premises.

Seasonal variations and Non standard Timings:
New Year: From the start time on New Year's Eve to the terminal hour for New Year's Day

Exhibition of films; Indoor sporting events

Standard timings

Day	Mon	Tue	Wed	Thu	Fri	Sat	Sun
Start	0800	0800	0800	0800	0800	0800	1000
Finish	0200	0200	0200	0200	0300	0300	0030

Licensed to take place indoors only.

Seasonal variations and Non standard Timings:
None

Issued by:
Licensing Unit Premises Team, Neighbourhood Services, PO Box 271, Manchester City Council, Manchester M18 8YU

Live music; Recorded music; Provision of facilities for dancing

Standard timings

Day	Mon	Tue	Wed	Thu	Fri	Sat	Sun
Start	0800	0800	0800	0800	0800	0800	1000
Finish	0200	0200	0200	0200	0300	0300	0030

Licensed to take place indoors only.

Seasonal variations and Non standard Timings:
New Year: From the start time on New Year's Eve to the terminal hour for New Year's Day

Performances of dance; Anything similar to live music, recorded music or the performance of dance; Provision of facilities for making music; Provision of facilities for entertainment of a similar description to making music or dancing

Standard timings

Day	Mon	Tue	Wed	Thu	Fri	Sat	Sun
Start	1000	1000	1000	1000	1000	1000	1200
Finish	0200	0200	0200	0200	0200	0200	0030

Licensed to take place indoors only.

Seasonal variations and Non standard Timings:
New Year: From the start time on New Year's Eve to the terminal hour for New Year's Day
Sundays preceding a Bank Holiday Monday (except Easter Sunday): Start 1200 Finish 0200

Provision of late night refreshment

Standard timings

Day	Mon	Tue	Wed	Thu	Fri	Sat	Sun
Start	2300	2300	2300	2300	2300	2300	2300
Finish	0230	0230	0230	0230	0330	0330	0100

Licensed to take place indoors only.

Seasonal variations and Non standard Timings:
New Year's Eve: Start 2300 Finish 0500

Hours premises are open to the public

Standard timings

Day	Mon	Tue	Wed	Thu	Fri	Sat	Sun
Start	0800	0800	0800	0800	0800	0800	1000
Finish	0230	0230	0230	0230	0330	0330	0100

Seasonal variations and Non standard Timings:
New Year: From the start time on New Year's Eve to the terminal hour for New Year's Day

Part 2

Name, (registered) address, telephone number and email (where relevant) of holder of premises licence

Marston's Plc
Marston's House, Brewery Road, Wolverhampton, WV1 4JT
01902 711300

Registered number of holder, for example company number, charity number (where applicable)

31461

Name, address and telephone number of designated premises supervisor where the premises licence authorises for the supply of alcohol

Mr Alexander James Watt, 205 Agecroft House, Manchester, M4 1HS

Personal licence number and issuing authority of personal licence held by designated premises supervisor where the premises licence authorises for the supply of alcohol

Personal Licence number: TA/020031
Issuing Authority: Taunton Deane Borough Council

Annex 1 – Mandatory conditions

Door Supervisors
Only individuals licensed by the Security Industry Authority shall be used at the premises to undertake security activities, which include guarding against: -

a) Unauthorised access or occupation (e.g. through door supervision),
b) Outbreaks of disorder, or
c) Damage

Supply of alcohol

1. No supply of alcohol may be made under this premises licence:
   a) At a time when there is no designated premises supervisor in respect of the premises licence or,
   b) At a time when the designated premises supervisor does not hold a personal licence or his personal licence is suspended

2. Every retail sale or supply of alcohol made under this licence must be made or authorised by a person who holds a personal licence.

3. (1) The responsible person shall take all reasonable steps to ensure that staff on relevant premises do not carry out, arrange or participate in any irresponsible promotions in relation to the premises.
   (2) In this paragraph, an irresponsible promotion means any one or more of the following activities, or substantially similar activities, carried on for the purpose of encouraging the sale or supply of alcohol for consumption on the premises in a manner which carries a significant risk of leading or contributing to crime and disorder, prejudice to public safety, public nuisance, or harm to children–

   a) games or other activities which require or encourage, or are designed to require or encourage, individuals to–
      i) drink a quantity of alcohol within a time limit (other than to drink alcohol sold or supplied on the premises before the cessation of the period in which the responsible person is authorised to sell or supply alcohol), or
      ii) drink as much alcohol as possible (whether within a time limit or otherwise);
   b) provision of unlimited or unspecified quantities of alcohol free or for a fixed or discounted fee to the public or to a group defined by a particular characteristic (other than any promotion or discount available to an individual in respect of alcohol for consumption at a table meal, as defined in section 159 of the Act);
   c) provision of free or discounted alcohol or any other thing as a prize to encourage or reward the purchase and consumption of alcohol over a period of 24 hours or less;
   d) provision of free or discounted alcohol in relation to the viewing on the premises of a sporting event, where that provision is dependent on–
      i) the outcome of a race, competition or other event or process, or
      ii) the likelihood of anything occurring or not occurring;
   e) selling or supplying alcohol in association with promotional posters or flyers on, or in the vicinity of, the premises which can reasonably be considered to condone, encourage or glamorise anti-social behaviour or to refer to the effects of drunkenness in any favourable manner.

4. The responsible person shall ensure that no alcohol is dispensed directly by one person into the mouth of another (other than where that other person is unable to drink without assistance by reason of a disability).

5. The responsible person shall ensure that free tap water is provided on request to customers where it is reasonably available.

6. (1) The premises licence holder or club premises certificate holder shall ensure that an age verification policy applies to the premises in relation to the sale or supply of alcohol.
   (2) The policy must require individuals who appear to the responsible person to be under 18 years of age (or such older age as may be specified in the policy) to produce on request, before being served alcohol, identification bearing their photograph, date of birth and a holographic mark.

7. The responsible person shall ensure that–
   a) where any of the following alcoholic drinks is sold or supplied for consumption on the premises (other than alcoholic drinks sold or supplied having been made up in advance ready for sale or supply in a securely closed container) it is available to customers in the following measures–
      i) beer or cider: ½ pint;
      ii) gin, rum, vodka or whisky: 25 ml or 35 ml; and
      iii) still wine in a glass: 125 ml; and
   b) customers are made aware of the availability of these measures.

Exhibition of films

The admission of children under the age of 18 to film exhibitions permitted under the terms of this certificate shall be restricted in accordance with any recommendations made:

a) by the British Board of Film Classification (BBFC) where the film has been classified by that Board, or
b) by the Licensing Authority where no classification certificate has been granted by the BBFC, or where the licensing authority has notified the club which holds the certificate that section 20 (3) (b) (74 (3)(b) for clubs) of the Licensing Act 2003 applies to the film.

Annex 2 – Conditions consistent with the operating schedule

1. The above time restrictions in relation to the hours for the sale of alcohol do not prohibit:
   a) The ordering of alcohol to be consumed off the premises, or the despatch by the vendor of the alcohol so ordered;
   b) The sale of alcohol to a trader or club for the purposes of the trade or club;
   c) The sale or supply of alcohol to any canteen or mess, being a canteen in which the sale or supply of alcohol is carried out under the authority of the Secretary of State or an authorised mess of members of Her Majesty's naval, military or air forces;
   d) The taking of alcohol from the premises by a person residing there; or
   e) The supply of alcohol for consumption on the premises to any private friends of a person residing there who are bona fide entertained by him at his own expense, or the consumption of alcohol by persons so supplied; or the supply of alcohol for consumption on the premises to persons employed there for the purposes of the business carried on by the holder of the licence, or the consumption of liquor so supplied, if the liquor is supplied at the expense of their employer or of the person carrying on or in charge of the business on the premises.
2. The Licensee shall ensure that a notice is conspicuously displayed at the entrance of the premises indicating the maximum number of persons allowed entry under the conditions of the licence.
3. The Licence holder shall ensure that noise shall not emanate from the licensed premises such as to cause persons in the neighbourhood to be unreasonably disturbed. Any form of amplification shall be so controlled by the licensee so as to prevent such a disturbance.
4. The Licence holder shall at all times ensure that persons on or leaving the licensed premises conduct themselves in an orderly manner and do not in any way cause annoyance to residents and/or persons passing by.
5. The licence holder shall take all reasonable steps to ensure that persons leaving licensed premises and using adjacent car parks and highways do not conduct themselves in a manner so as to cause annoyance to residents and/or persons passing by.
6. No glassware in the form of open bottles or glassware must be taken in or off the premises.
7. No externally mounted speakers
8. Doors not to be held open whilst amplified music is being played in the premises
9. Windows not to be held open whilst amplified music is being played in the premises
10. No collections of waste from the premises between 2200 and 0800.
11. The premises shall ensure adequate ventilation is maintain to prevent nuisance.
12. Management shall monitor noise levels to prevent noise becoming a nuisance to local residents.
13. Only suitable entertainment will be provided when children are present
14. No person under the age of 18 shall be admitted to any part of the premises where adult entertainment is provided.
15. Non-alcoholic drinks shall be made available at all times.

Issued by:
Licensing Unit Premises Team, Neighbourhood Services, PO Box 271, Manchester City Council, Manchester M18 8YU

Annex 3 – Conditions attached after a hearing by the licensing authority

1. No deposits and waste including glass are to be placed in outside receptacles between 2200 and 0800 hours.
2. All off sales to cease at 1900 hours.
3. Outside rear courtyard to close at 1900 hours.
4. Outside pavement area at front not to be used after 2300 hours.
5. Quarterly meetings to be held with local residents if requested by the residents, minutes to be taken and copied to the Licensing Unit.
6. Taxi numbers to be prominently displayed in premises.
7. CCTV equipment shall be maintained in good working order in accordance with the manufacturer's instructions.
8. A record shall be kept every time images are recorded by CCTV and shall include details of the recording medium used, the time and date recording commenced and finished. Where the recording is on a removable medium (i.e. videotape, compact disc, flash card etc.) a secure storage system to store those recording mediums shall be provided.
9. The images recorded by the CCTV system shall be retained in unedited form for a period of not less than 31 days
10. SIA registered door supervisors are to be employed to such a number as the management of the premises consider are sufficient to control the entry of persons to the premises and for the keeping of order on the premises when they are used for a licensable activity.
11. A written record shall be kept on the premises by the Designated Premises Supervisor of every person employed on the premises as a door supervisor in a register kept for that purpose. That record shall contain the following details: -
    i. the door supervisor's name, date of birth and home address;
    ii. his/her Security Industry Authority licence number;
    iii. the time and date he/she starts and finishes duty;
    iv. the time of any breaks taken whilst on duty;
    v. each entry shall be signed by the door supervisor.
12. That register shall be available for inspection on demand by an Authorised Officer of the Council, the Security Industry Authority or a Police Constable.
13. The licence holder and/or the designated premises supervisor or a person nominated by them shall be a member of and regularly attend at the meetings of the Pub and Club watch scheme for the area within which the premises is located.
14. No person under the age of 18 years shall be permitted on the premises after 2100 hrs as the premise's primary use is consumption of alcohol.
15. Where the premises licence has restrictions relating to the admission of children, a sign detailing those restrictions shall be displayed at the entrance to the premises where it is clearly visible to members of the public visiting those premises.
16. There shall be displayed at the entrance to the premises a sign, which is clearly visible to members of the public visiting those premises containing details of the trading hours under the premises licence, the licensable activities permitted on those premises and any maximum occupancy level set for the premises.
17. When tables and chairs are in the external area, any person using the outside area must be seated at the tables and chairs provided and no standing will be permitted in this area, which includes people leaving the premises in order to smoke tobacco products.
18. When SIA door supervisors are working at the premises, one of them must monitor the outside drinking area to ensure that no more than 112 persons use the area after 1700 and that any person using the area is seated at the tables and monitor the area to ensure noise levels are kept to a minimum. When door supervisors are not working, a member of staff must monitor the area on a regular basis and perform these duties.
19. All drinks to be consumed in the outside pavement area to be decanted into plastic or polycarbonate receptacles after 17.00 hrs daily and on Saturdays and Sundays at all times prior to kick off when either Manchester City FC or Manchester United FC have a home fixture.
20. The member of the door supervision or staff on duty at 2300 hrs to ensure that clients using the outside pavement area return inside the premises or leave the area quickly and quietly – taxi numbers to be provided inside the premises to facilitate this.

Annex 4 – Plans

See attached.

Issued by:
Licensing Unit Premises Team, Neighbourhood Services, PO Box 271, Manchester City Council, Manchester M18 8YU

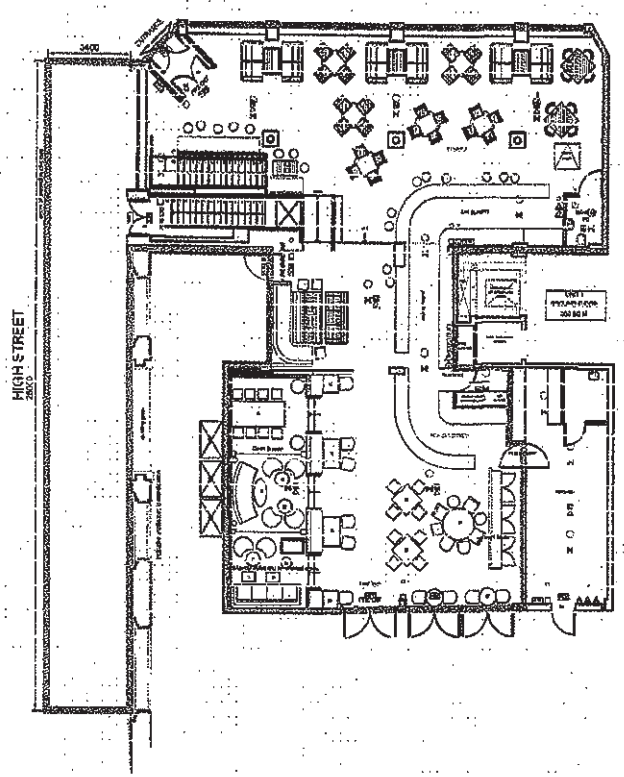

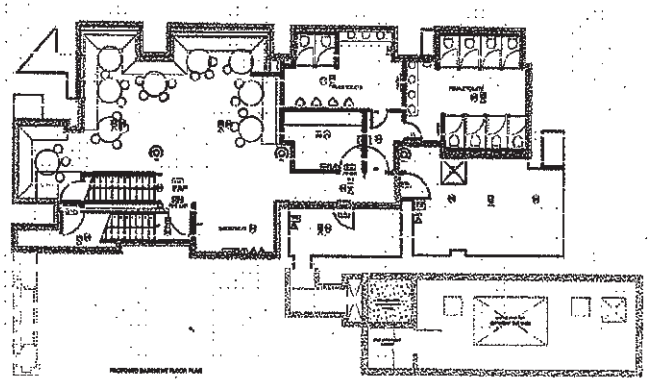

[illegible]	[illegible]

This drawing is protected under Copyright.

Copyright remains the property of MONTEITH SCOTT PLAY LTD unless otherwise assigned.

Figured dimensions only to be taken from this drawing. DO NOT SCALE. All dimensions to be verified on site prior to the commencement of work.

Any structural information on this drawing is indicative only.

No structural details to be taken from this drawing, all structural details to be referred to a structural engineer. All contractors must visit the site and be responsible for checking all setting out dimensions. Notify MONTEITH SCOTT PLAY LTD of any discrepancies prior to any manufacture or construction works.

NOTES :

D	[illegible]	[illegible]	
C	[illegible]	[illegible]	
B	[illegible]	[illegible]	
A	[illegible]	[illegible]	

= Feasibility
= Tender
= Construction
= Approval/Comment
= As Built

MONTEITH SCOTT PLAY

[illegible]
info@monteithscottplay.co.uk www.monteithscott.co.uk
47a George Street Birmingham B2 [illegible]

CLIENT
MARSTON'S

PROJECT
BLUU
MANCHESTER

DRAWING
PROPOSED FLOOR PLAN

DRAWING NUMBER	REVISION
Licensing Plans	D

JOB NO	SCALE	CAD REF
P114	1:100 @ A1	

DRAWN BY	APPROVED BY	DATE
SDT		SEPT 10

SC50: V 137169

MANCHESTER CITY COUNCIL

LICENSING ACT 2003
PREMISES LICENCE SUMMARY

Premises licence number	**050501**
Granted	**29/09/2005** (Variation 137169 granted 10/08/2011)

Part 1 - Premises details

Name and address of premises		
Bluu Market Buildings, Thomas Street		
Post town	**Post code**	**Telephone number**
Manchester	M4 1EU	0161 839 7195

Name, (registered) address, of holder of premises licence

Marston's Plc
Marston's House, Brewery Road, Wolverhampton, WV1 4JT

Registered number of holder, for example company number, charity number (where applicable)

31461

Name of designated premises supervisor

Mr Alexander James Watt

Licensable activities authorised by the licence

1. **The sale by retail of alcohol*.**
2. **The provision of regulated entertainment, limited to:**
   Exhibition of films;
   Indoor sporting events;
   Live music;
   Recorded music;
   Performances of dance;
   Anything similar to live music, recorded music or the performance of dance;
   Provision of facilities for making music;
   Provision of facilities for dancing;
   Provision of facilities for entertainment of a similar description to making music or dancing.
3. **The provision of late night refreshment.**

* All references in this licence to "sale of alcohol" are to sale by retail.

The times the licence authorises the carrying out of licensable activities

Sale by retail of alcohol

Standard timings

Day	Mon	Tue	Wed	Thu	Fri	Sat	Sun
Start	0800	0800	0800	0800	0800	0800	1000
Finish	0200	0200	0200	0200	0300	0300	0030

The sale of alcohol is licensed for consumption both on and off the premises.

Seasonal variations and Non standard Timings:
New Year: From the start time on New Year's Eve to the terminal hour for New Year's Day

Issued by:
Licensing Unit Premises Team, Neighbourhood Services, PO Box 271, Manchester City Council, Manchester M18 8YU

Exhibition of films; Indoor sporting events							
Standard timings							
Day	Mon	Tue	Wed	Thu	Fri	Sat	Sun
Start	0800	0800	0800	0800	0800	0800	1000
Finish	0200	0200	0200	0200	0300	0300	0030
Licensed to take place indoors only.							
Seasonal variations and Non standard Timings: None							

Live music; Recorded music; Provision of facilities for dancing							
Standard timings							
Day	Mon	Tue	Wed	Thu	Fri	Sat	Sun
Start	0800	0800	0800	0800	0800	0800	1000
Finish	0200	0200	0200	0200	0300	0300	0030
Licensed to take place indoors only.							
Seasonal variations and Non standard Timings: New Year: From the start time on New Year's Eve to the terminal hour for New Year's Day							

Performances of dance; Anything similar to live music, recorded music or the performance of dance; Provision of facilities for making music; Provision of facilities for entertainment of a similar description to making music or dancing							
Standard timings							
Day	Mon	Tue	Wed	Thu	Fri	Sat	Sun
Start	1000	1000	1000	1000	1000	1000	1200
Finish	0200	0200	0200	0200	0200	0200	0030
Licensed to take place indoors only.							
Seasonal variations and Non standard Timings: New Year: From the start time on New Year's Eve to the terminal hour for New Year's Day Sundays preceding a Bank Holiday Monday (except Easter Sunday): Start 1200 Finish 0200							

Provision of late night refreshment							
Standard timings							
Day	Mon	Tue	Wed	Thu	Fri	Sat	Sun
Start	2300	2300	2300	2300	2300	2300	2300
Finish	0230	0230	0230	0230	0330	0330	0100
Licensed to take place indoors only.							
Seasonal variations and Non standard Timings: New Year's Eve: Start 2300 Finish 0500							

Hours premises are open to the public							
Standard timings							
Day	Mon	Tue	Wed	Thu	Fri	Sat	Sun
Start	0800	0800	0800	0800	0800	0800	1000
Finish	0230	0230	0230	0230	0330	0330	0100
Seasonal variations and Non standard Timings: New Year: From the start time on New Year's Eve to the terminal hour for New Year's Day							

State whether access to the premises by children is restricted or prohibited

Restricted in accordance with the Licensing Act 2003 and the following conditions:

No person under the age of 18 years shall be permitted on the premises after 2100 hrs as the premise's primary use is consumption of alcohol.

Issued by:
Licensing Unit Premises Team, Neighbourhood Services, PO Box 271, Manchester City Council, Manchester M18 8YU