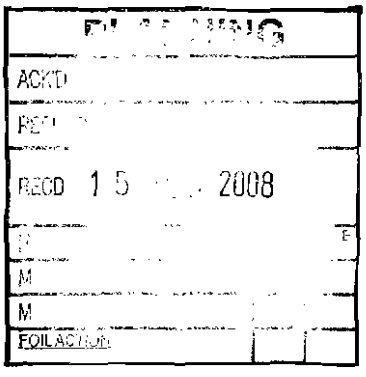

Burnage Media Arts College
Design Statement July 2008

Vol. 2 of 2

Appendix 7 – Schedule of Accommodation

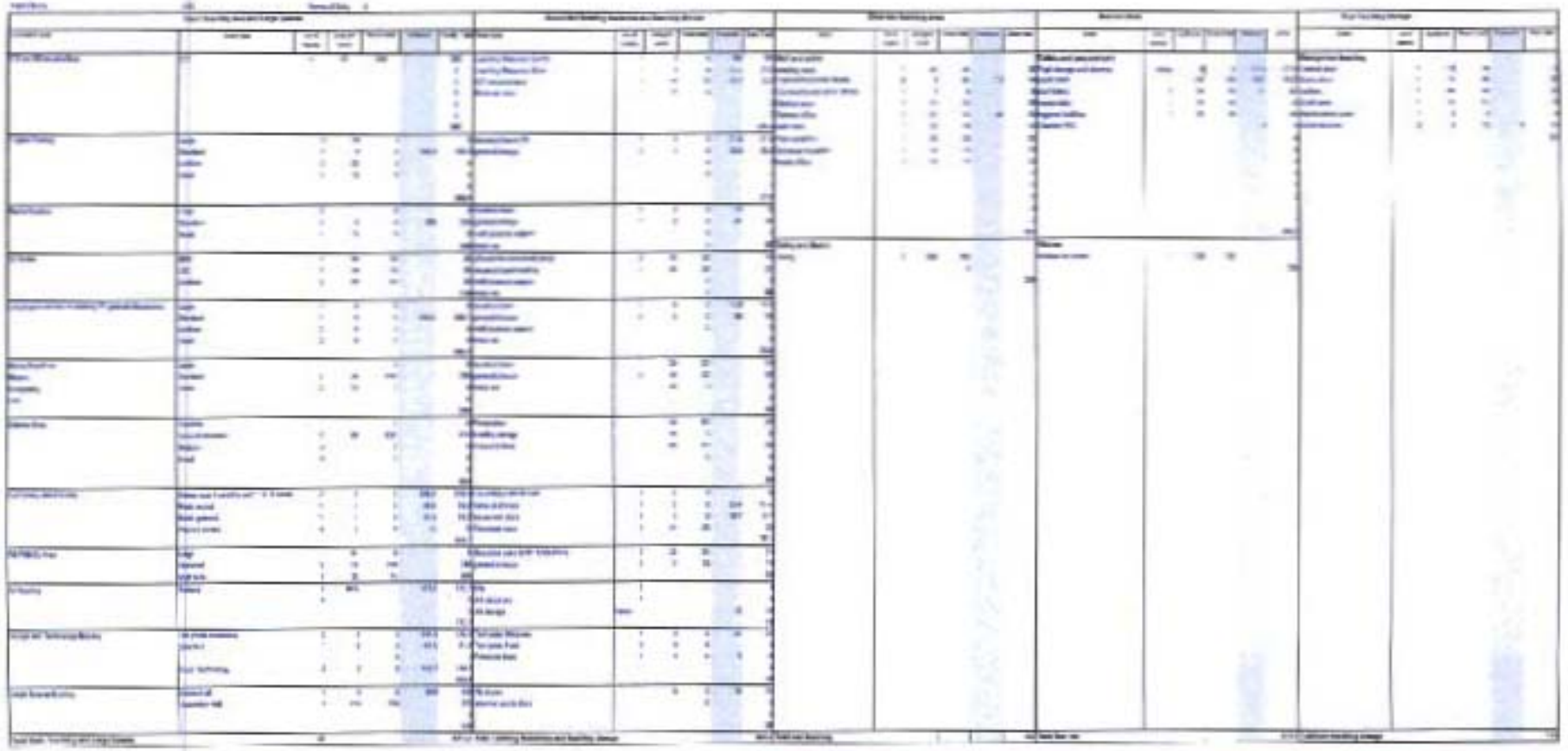



Appendix 8 – Pre-planning Consultations

The Building Schools for the Future & Academies Programme

Burnage Media Arts College

MANCHESTER CITY COUNCIL

The Burnage Media Arts College is part of the £500m BSF and Academies programme of investment in Manchester's schools which will result in the rebuilding or refurbishment of 33 schools across the city. This programme is about more than bricks and mortar and new classrooms. The construction of these new spaces for children and young people provides schools with a greater opportunity for us to foster talent and provide the skills that young people need to succeed outside education. The BSF and Academies programme will transform learning and teaching environments with high quality, sustainable designs. Integrated ICT and virtual learning platforms will transform the learning experience creating opportunities and ultimately raising standards.





ew Aedas mace Place ramesys Balfour Beatty Construction

The Building Schools for the Future & Academies Programme

Burnage Media Arts College

MANCHESTER CITY COUNCIL

The School is already providing a comprehensive extended schools and community programme which will continue in the new facility via a mixture of retained and new accomodation. The site could offer Sport, Media Arts and adult education, promoting the potential to become a "learning campus".



Ground Floor Plan

- Design & Technology
- Science
- Staff & Admin
- Kitchen
- General Classroom
- Expressive Arts
- ICT
- SEN
- Food & Technology
- Resources / LRC
- Hall
- Dining Room
- WC's & Changing
- Sports
- Media
- Circulation



Public Entrance



Student Approach



Student Entrance

ew Aedas mmace Place ramesys

The Building Schools for the Future & Academies Programme

Burnage Media Arts College

MANCHESTER CITY COUNCIL

Burnage High School is presently all Boys, with a diverse mix, which extends to include students from at least 15 different minority ethnic groups. Over 50% of the students are of Asian heritage and about 20% are white. The Remainder of the population are made up of black African, predominately Somali, and African Caribbean, Chinese and Middle Eastern. There are a number of students who join the school late, some of whom are refugees.

Most students come from all areas of Manchester, which are severely disadvantaged such as Longsight, Levenshulme, Hulme and Moss Side. The community, which Burnage High School serves, is geographically diverse to the extent that the school seeks to serve the local community and the parent community almost as two separate entities.



First Floor Plan

The New School aims to:

To raise achievement and attainment.

Develop boys into young men who are an asset to society.

Develop a site that benefits the community in an environmentally sensitive way.

To further advance the curriculum that fully meets the future needs of all learners and to achieve the five outcomes of the Childrens Act.

The Building Schools for the Future & Academies Programme

Burnage Media Arts College

MANCHESTER CITY COUNCIL

The present campus consists of a number of blocks at various levels and conditions. The proposals aim to provide unified level accommodation to current standards to enhance and improve the Burnage campus.

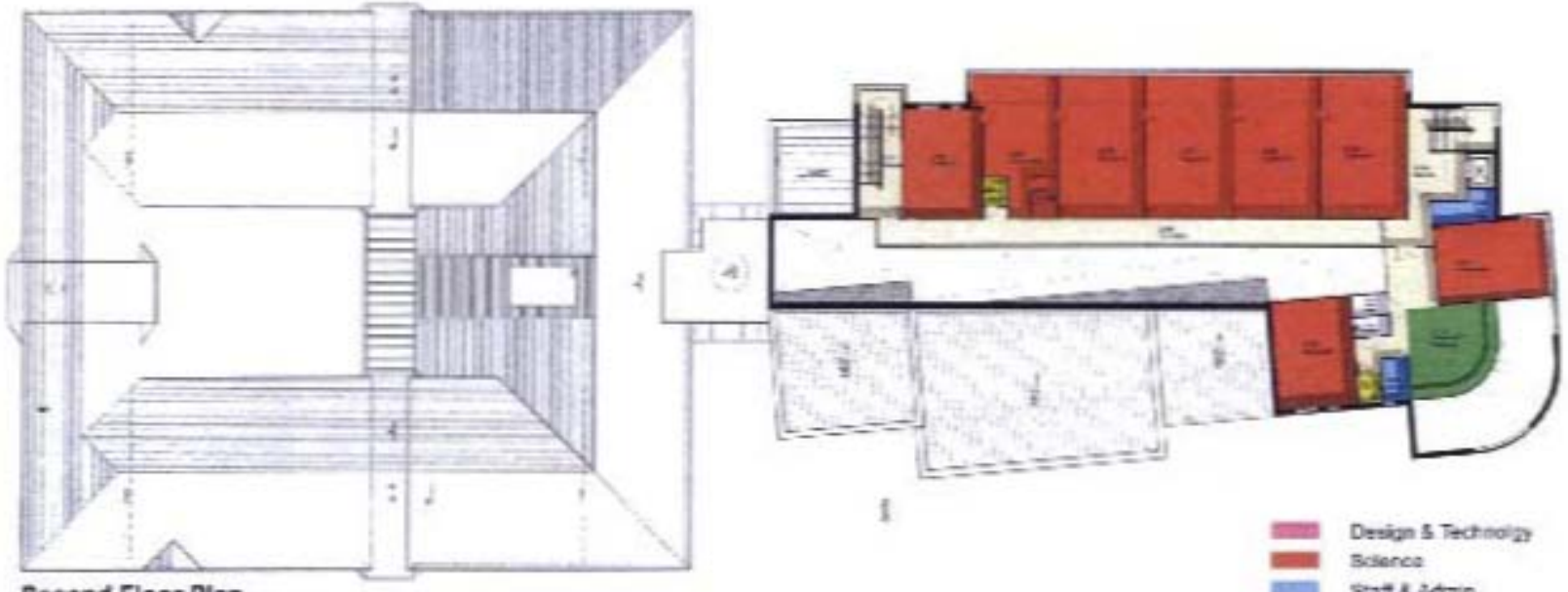

Second Floor Plan

External landscaping matrix



- Design & Technology
- Science
- Staff & Admin
- Kitchen
- General Classroom
- Expressive Arts
- ICT
- SEN
- Food & Technology
- Resources / LRC
- Hall
- Dining Room
- WC's & Changing
- Sports
- Media
- Circulation

ew Aedas mace Place ramesys Balfour Beatty

The Building Schools for the Future & Academies Programme

Burnage Media Arts College

MANCHESTER CITY COUNCIL

The new build block to the front of the existing teaching block will have an external fabric consisting of brick to match existing, metal composite cladding, glazing in various forms and the curve to the front formed by engineered render. Roofing will be Kalzip standing seam.



Southern Elevation

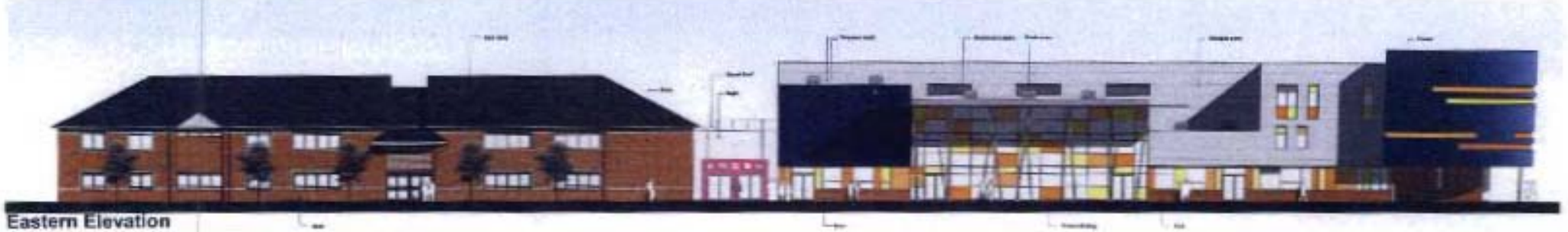

Eastern Elevation



Western Elevation

ew Aedas mace Place ramesys

The Building Schools for the Future & Academies Programme

Burnage Media Arts College

MANCHESTER CITY COUNCIL

The School will be innovative in its collaborative way of working, deliver the Manchester principles of collaboration and be inclusive, safe and non-selective.



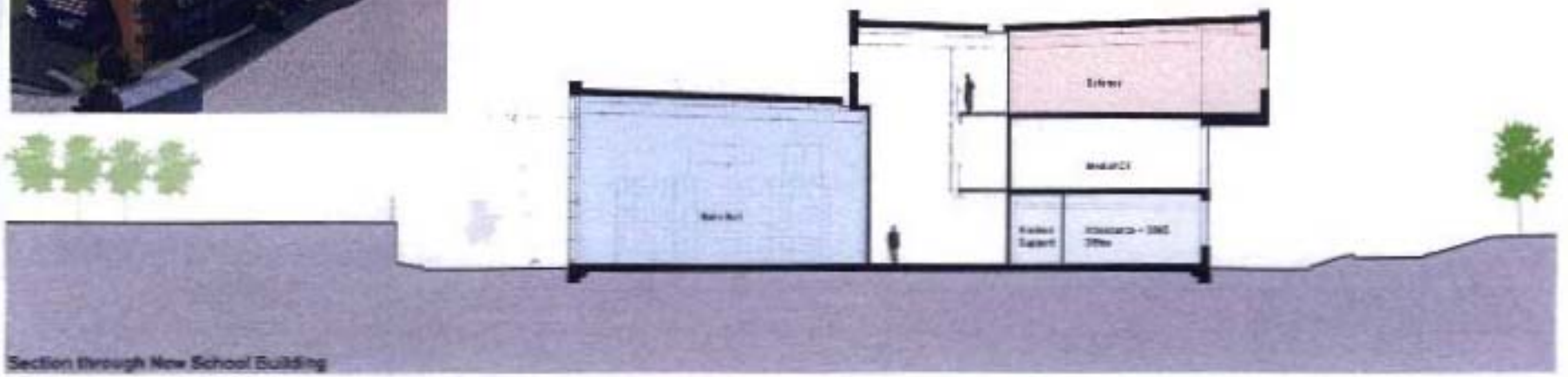

Section through New School Building

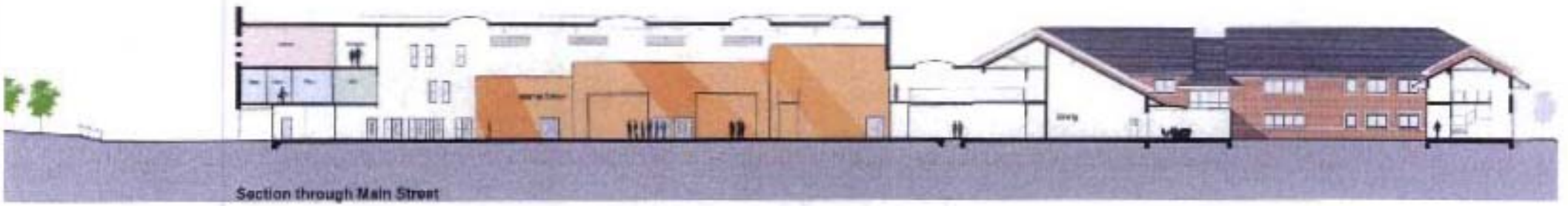

Section through Main Street

Aedas mace Place ramesys Balfour Beatty

The Building Schools for the Future & Academies Programme

Burnage Media Arts College

MANCHESTER CITY COUNCIL



Sports Hall Plan



Sports Hall in Context



Sports Hall Side Elevation



Sports Hall Long Elevation

- Design & Technology
- Science
- Staff & Admin
- Kitchen
- General Classroom
- Expressive Arts
- ICT
- SEN
- Food & Technology
- Resources / LRC
- Hall
- Dining Room
- WC's & Changing
- Sports
- Media
- Circulation

wilkinson eyre architects · children, schools and families · ew · Aedas · mace · Place · tamesys · Balfour Beatty

The Building Schools for the Future & Academies Programme

Burnage Media Arts College

MANCHESTER CITY COUNCIL

The development will provide a 1050 place school for 11-16 year olds.

The project objective is the delivery of a new school on the site of the existing. The project will result in a largely new build school. An amount of existing stock in the form of a sports hall and two storey teaching block is to be retained. In addition landscaping works to the site to complement both the new build and retained areas will be undertaken, including improved sports pitches, 7 A-side all weather pitch, parking and an additional and new access to the front of the building off Burnage Lane.



Site Plan

ew Aedas mace Place ramesys

The Building Schools for the Future & Academies Programme

Burnage Media Arts College

MANCHESTER CITY COUNCIL



The School will not only be a general school but also a centre of educational excellence in Media and Arts and is due to open in September 2010. The new college will strengthen existing communities and Manchester's role as a residential area.







Site Location

ew Aedas mace Place ramesys