All dimensions are to be checked on site, any discrepancies are to be reported to the Architect before work commences. Do not scale from this drawing.

This drawing is to be read in conjunction with all relevant consultants and specialists drawings / documents, any discrepancies are to be reported to the Architect before the affected work commences.

All structural components shown are indicative only. Details / calculations of structural members are to be provided by the Structural Engineer.

This drawing is copyright.

A	Validation of planning application	10/11/2008
B	Amendments following public consultation comments received on 06.01.2009	09/01/2009
C	Submission of New Planning Application	13/08/2009
D	Site address revised to 26 to 28 Princess Street following comment recieved from LPA on 28/08/09.	01/09/2009



Existing ground floor plan

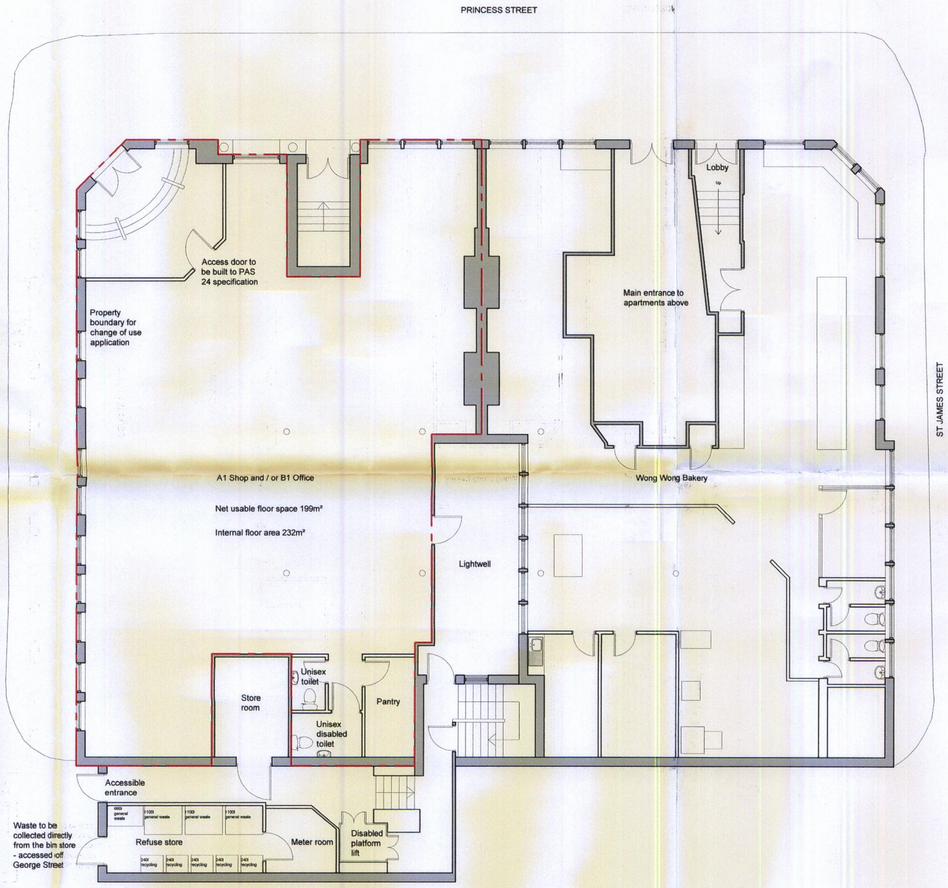

Proposed ground floor plan

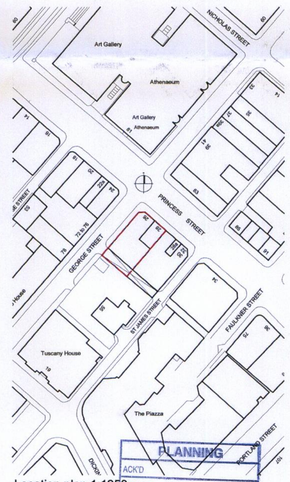

Location plan 1:1250

T&G Associates Limited
Architects & Urban Designers

Tel : 0161 848 7263
Fax : 0161 877 9087
e-mail : mail@tandgassociates.co.uk

1st Floor, Westwood House
Greenwood Office Park,
Manchester, M5 4QH

Client:

Mrs L Y Chan

Project:

26 - 28 Princess Street, Manchester, M1 4LB

Drawing Title:

Existing and Proposed Floor Plans

Scale:	Date:
1:100 @ A1	October 2008

Drawing No:	Revision:
8196/010	D