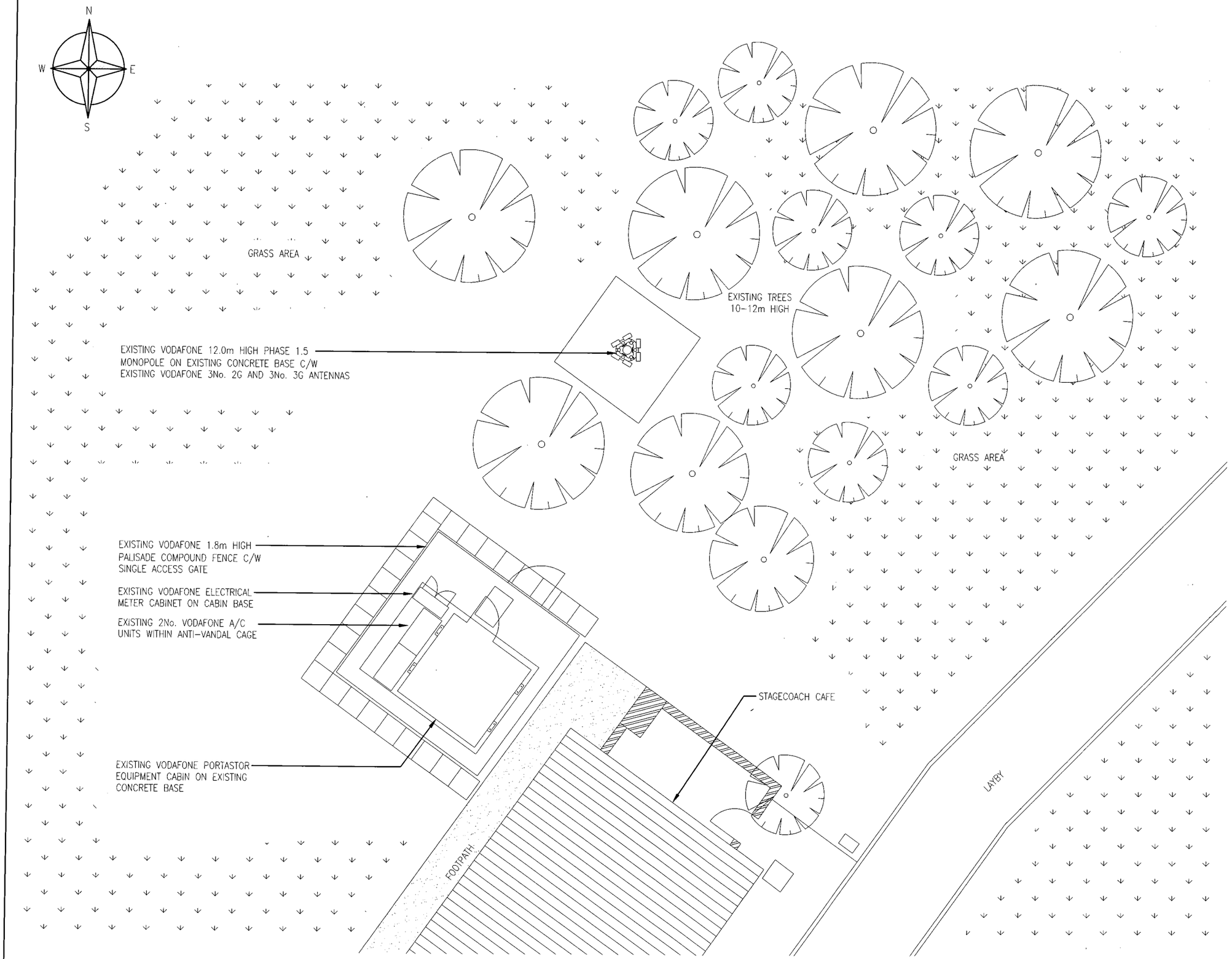

EXISTING SITE PLAN
(1:100)

Notes:
1 ALL DIMENSIONS ARE IN MM UNLESS NOTED OTHERWISE

N.G.R. E: 383203 N: 392177

PLANNING AND BUILDING CONTROL
07 MAR 2013

REV	MODIFICATION	BY	CH	DATE
A	Issued for Approval	S.S	J.T	13.02.13

mono
MONO CONSULTANTS LIMITED
No. 58 Cygnet Court
Timothy's Bridge Road
Stratford–upon–Avon
Warwickshire
CV37 9NW
t. 44 (0)1789 206500
f. 44 (0)1789 206529
www.monoconsultants.com

CTIL

Cell Name	Opt
PRINCESS ROAD	A

Cell ID No

CTIL	Host	Sharer
(CTIL) 121319	(VF) 01127	(TEF) 045524

Site Address / Contact Details

PRINCESS ROAD
WEST DIDSBURY
MANCHESTER
M20 2YR

Drawing Title: EXISTING SITE PLAN

Purpose of issue: PLANNING

Drawing Number: 201

Scale:	Drawn:	Date:	Issue:
As Shown	S.S	13.02.13	A

Checked:	Date:	Approved:	Date:
J.T	13.02.13	P.A	13.02.13