It is the Contractor's responsibility to report any inconsistencies on this drawing, or between drawings, to the Design consultant and to request clarification and instruction before proceeding.
This drawing and design is the copyright of VISION and may not be reproduced in any form whatsoever without prior express or written consent.

KEY / LEGEND:

- DEMOLITION
- EXISTING BUILDING
- EXISTING LANDSCAPING / VEGETATION
- 29.44 EXISTING LEVELS
- PROPOSED BUILDING
- PROPOSED LANDSCAPING / VEGETATION (Indicative)
- 29.50 PROPOSED LEVELS

PROPOSED SITE PLAN

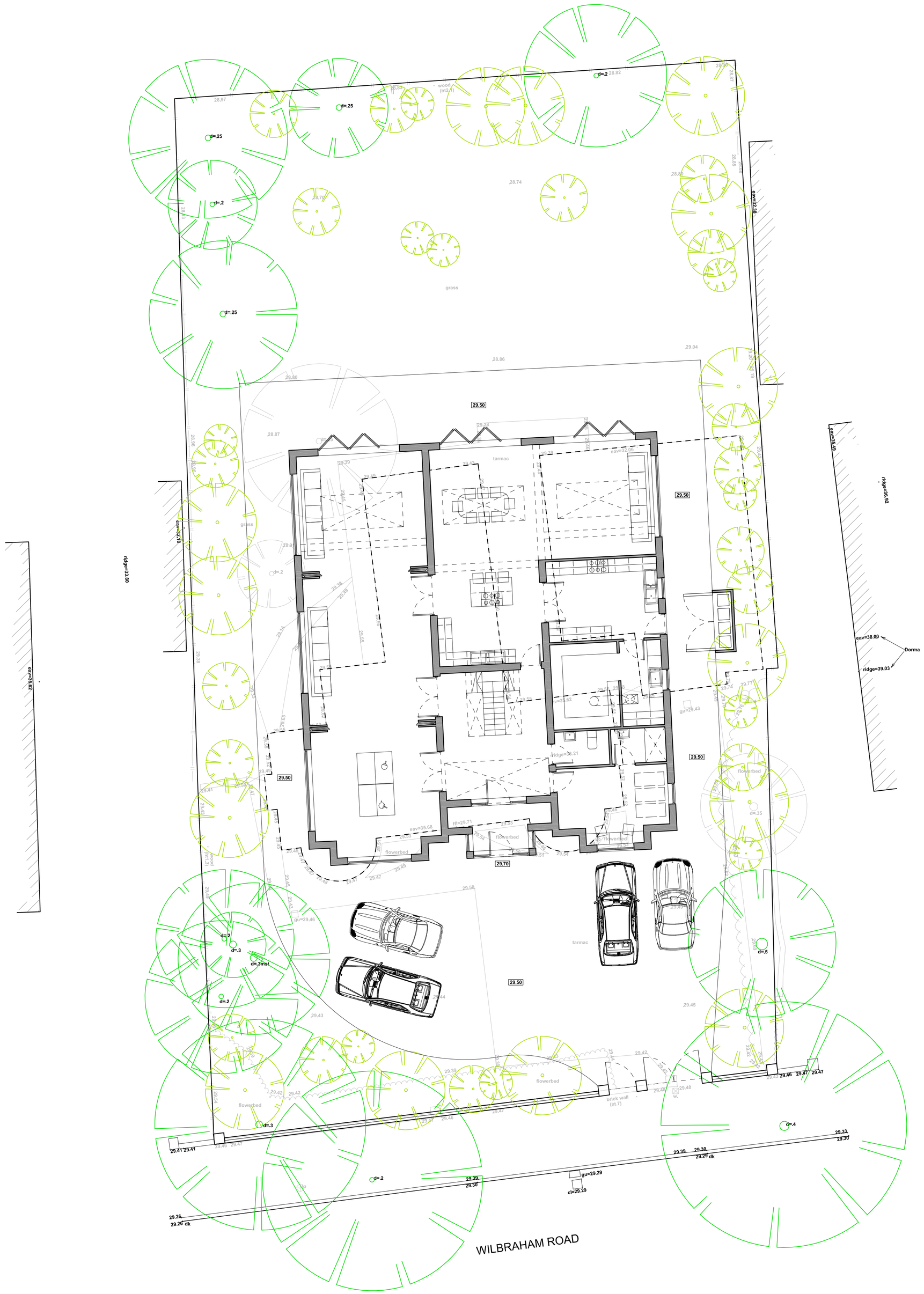

Rev	Date	In'l	Description
A	22.07.13	DB	PLANNING APPLICATION
B	05.09.13	DB	REVISIONS: - Neighbouring properties indicated - Existing dwelling footprint indicated - Proposed new additional access omitted - Soft landscaping increased to front garden

Vision Architectural Consultancy
T: 0161 456 3389
M: 0782 555 6071
E: info@vision-architecture.co.uk
W: www.vision-architecture.co.uk

PROJECT

No372 WILBRAHAM ROAD, MANCHESTER

TITLE

PROPOSED SITE PLAN

DRAWING STATUS

☐ FEASIBILITY ■ PLANNING ☐ CONTRACT
☐ TENDER ☐ BUILDING CONTROL ☐ AS BUILT

SCALE	CONTRACT	DRWG No.	REV
1:100 @ A1 1:200 @ A3	VA1234	(10).001	B