pdc Architects
Scale 1:100
date 0907

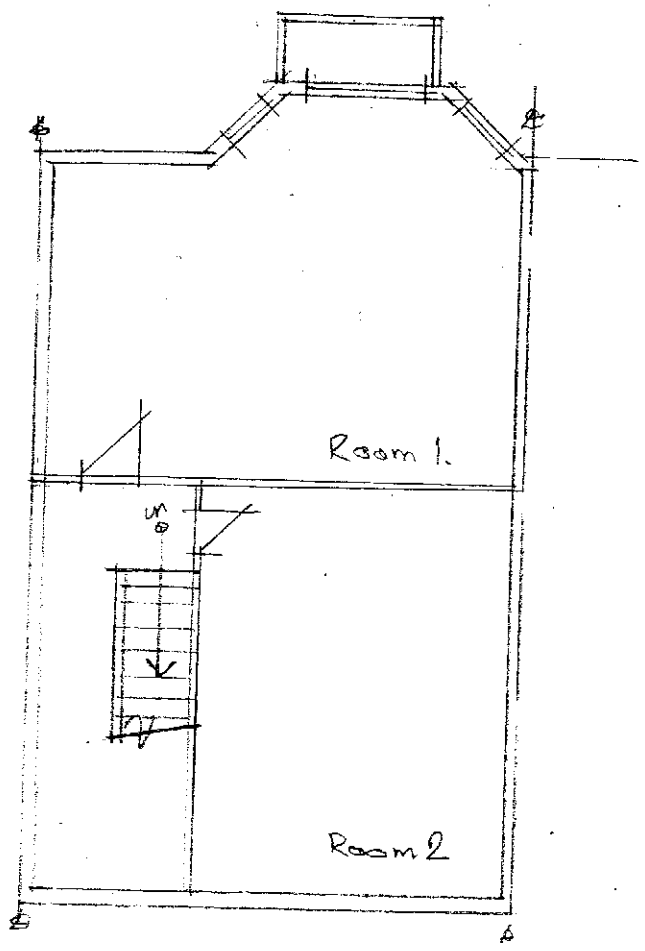

BASEMENT (Existing)

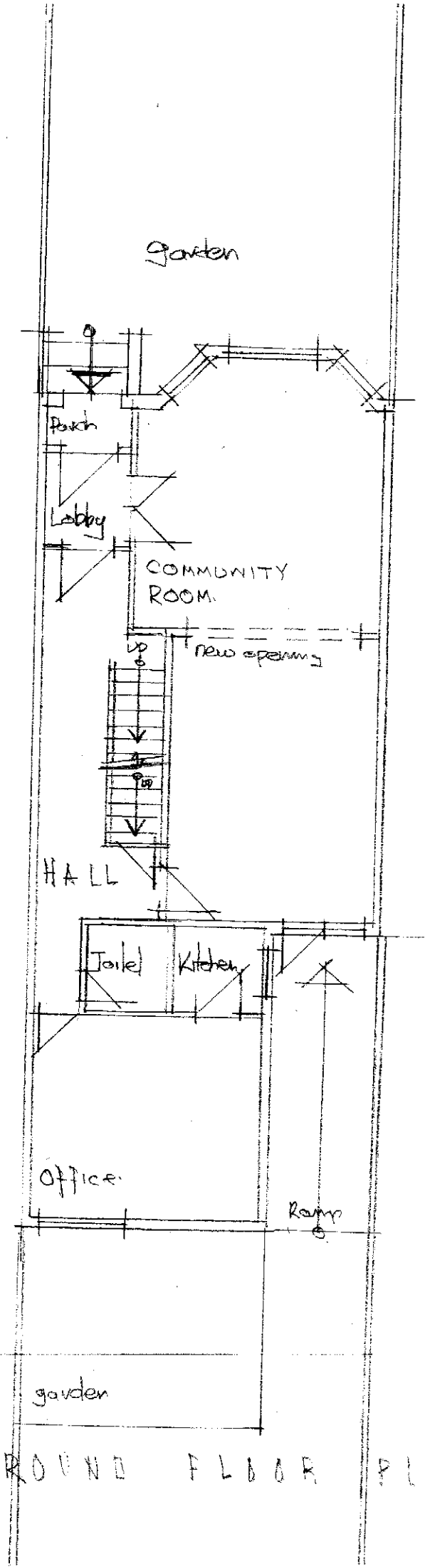

GROUND FLOOR PLAN

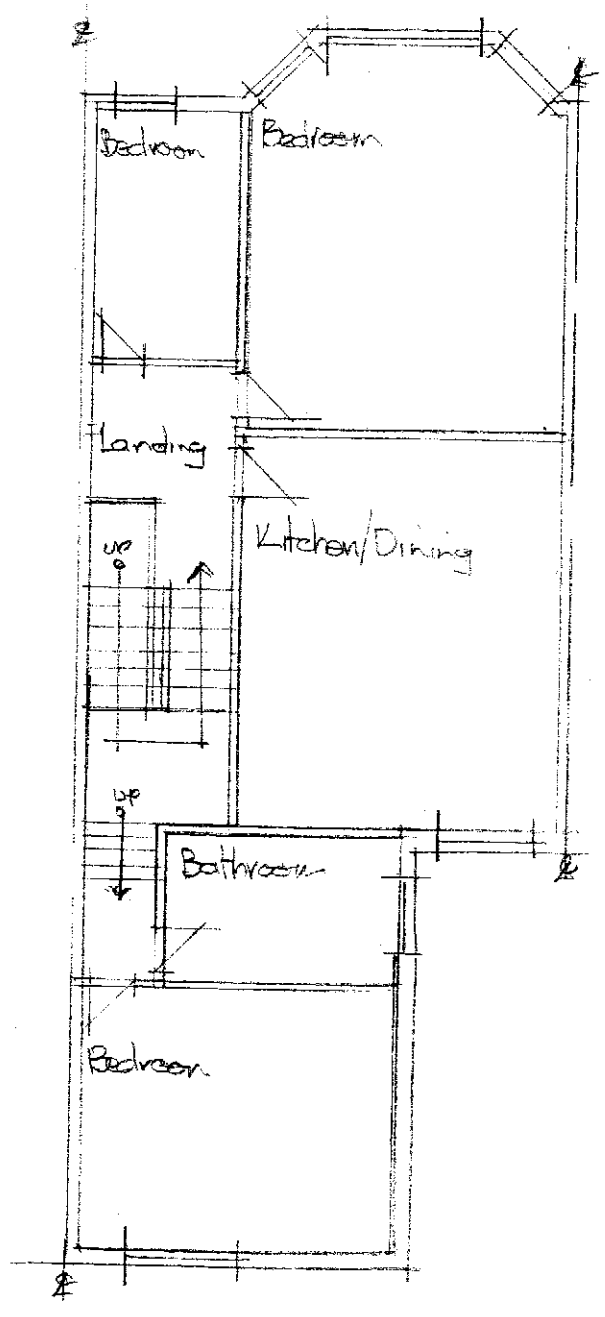

FIRST FLOOR PLAN (Existing)

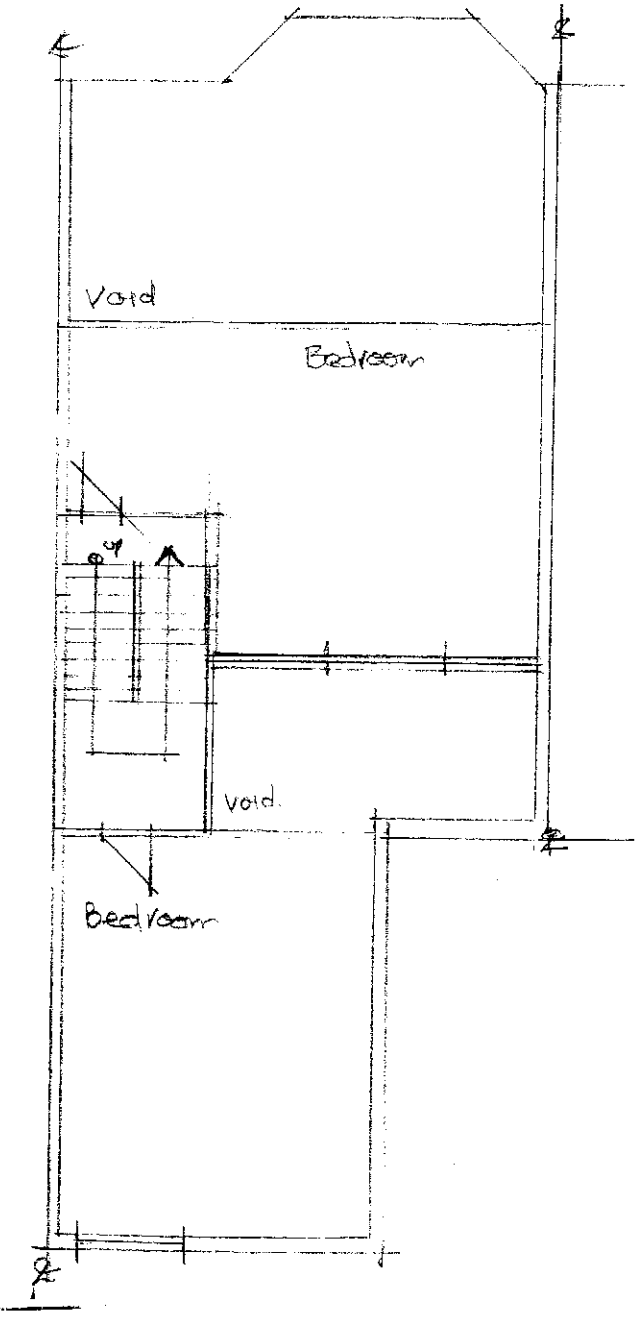

SECOND FLOOR PLAN (Existing)

11 MAR 2008
INIT REC'D
DATE
M
M
FOIL ACTION

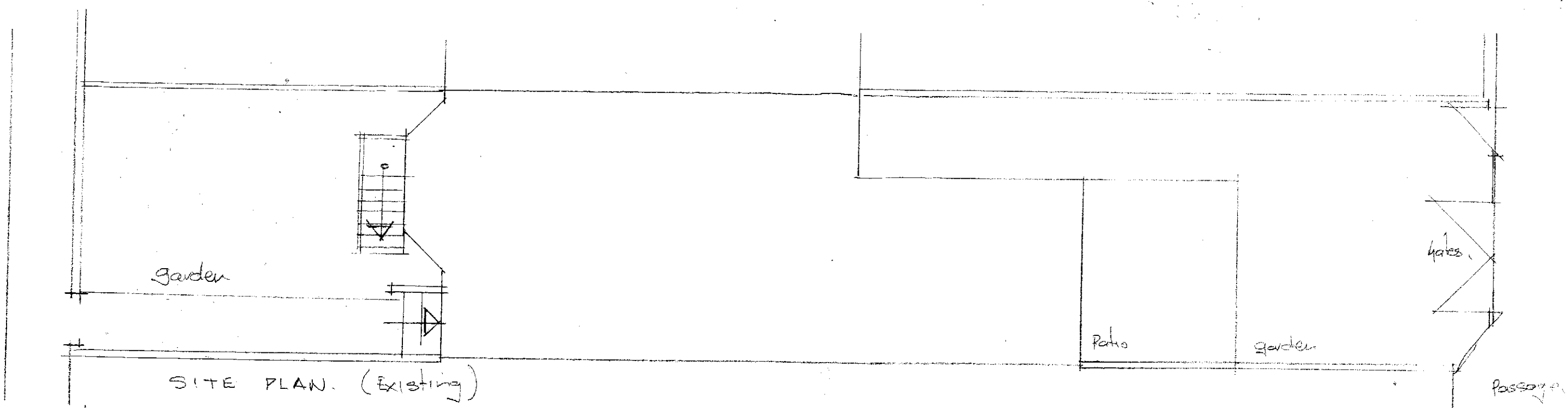

SITE PLAN. (Existing)

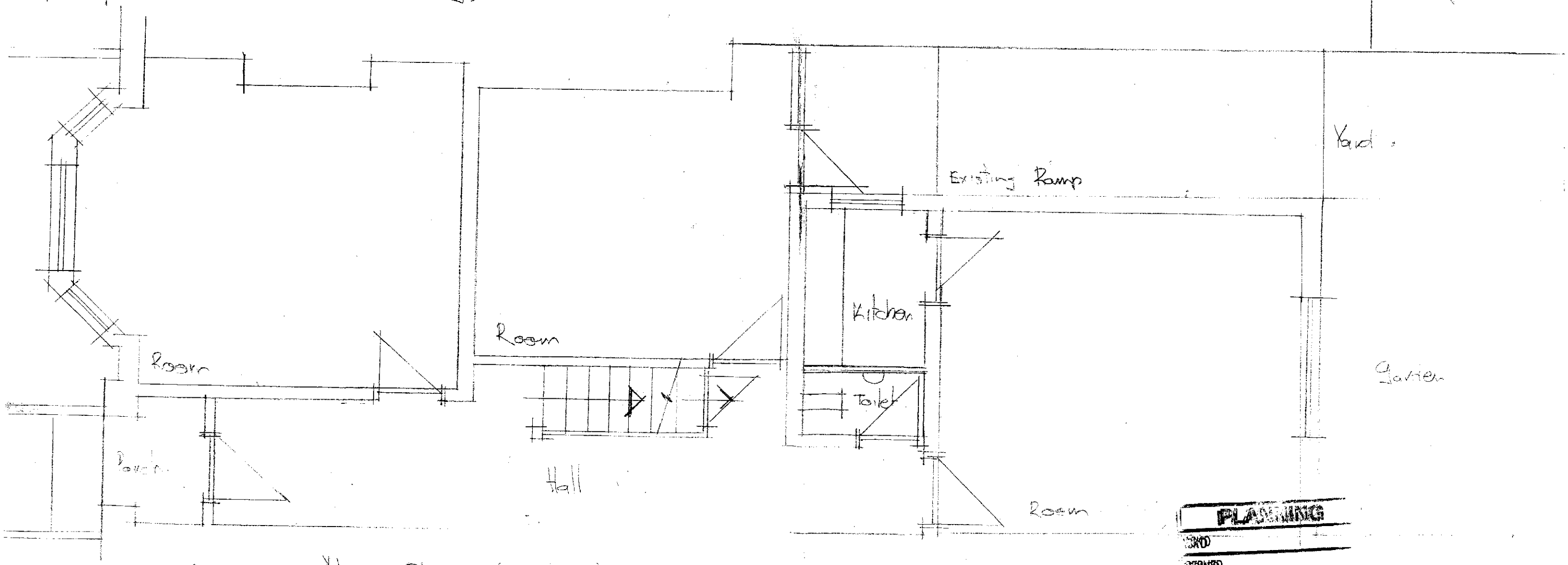

Ground Floor Plan (Existing)

PLANNING
RECD
REPLIED
RECD 11 MAR 2008
Pole Architects
INT REC'D
DATE
FOR ACTION