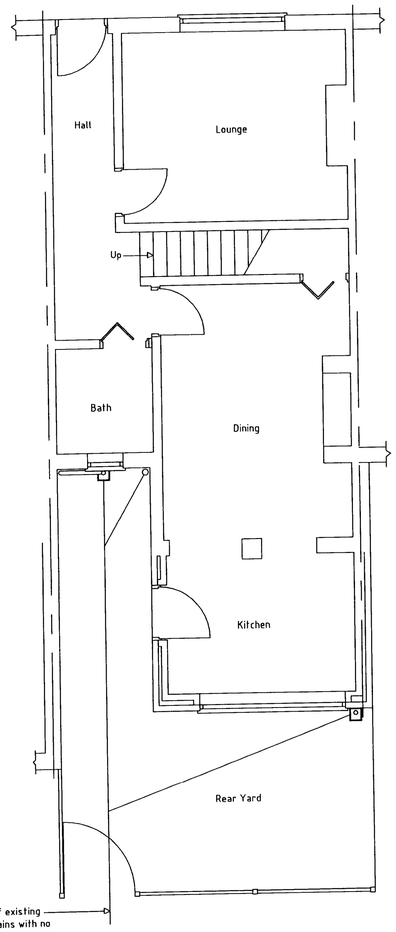

Assumed lines of existing S.W. and F.W. drains with no evidence of actual drainage runs, therefore contractor to establish correct drainage on site. Any new drainage or manholes to be in accordance with BS8301.

EXISTING GROUND FLOOR PLAN

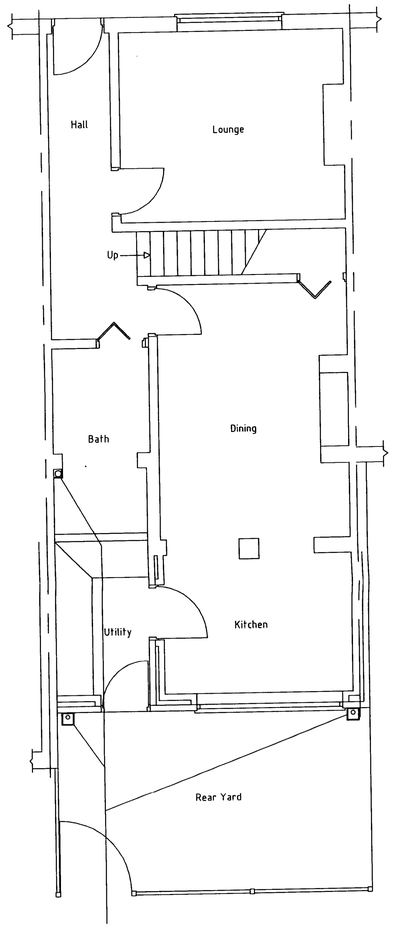

PROPOSED GROUND FLOOR PLAN

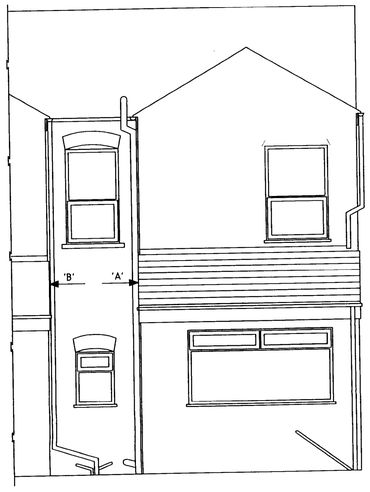

EXISTING REAR ELEVATION

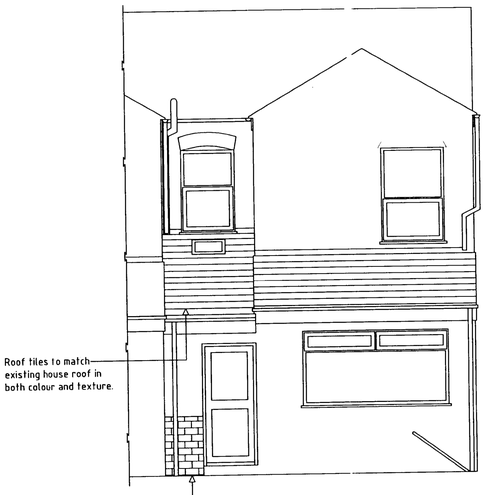

PROPOSED REAR ELE /ATION

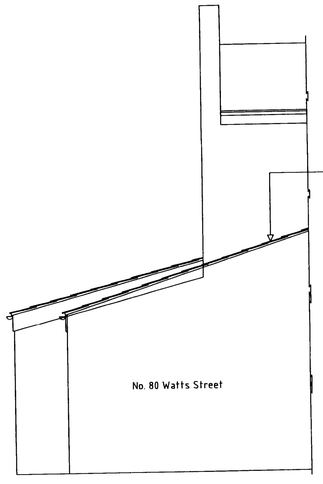

EXISTING VIEW ON ARROW 'B'

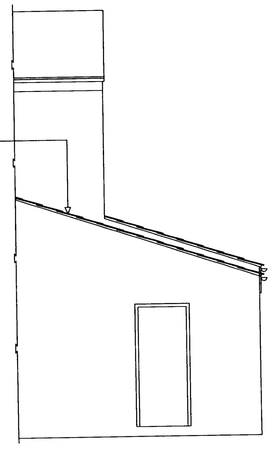

EXISTING VIEW ON ARROW 'A'

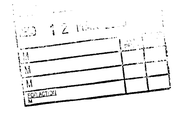

John Evans Architectural Designs
406 Stockport Road, Denton, Manchester, M34 6FP
Tel :0161 336 7036 Mobile : 07939532737

Works	**Proposed single storey rear extension.**
Address	**Rev'd Ian Spence** **82 Watts Street** **Levenshulme** **Manchester** **M19 2TS**
Scale	**1 : 50**
Date	**March 2008**