

Fig 1.1



Fig 1.2



Fig 1.3



Fig 1.4

Fig 1.1-4 Images of basement stair to rear of building near Port Street

PLANNING
ACK'D
REPLIED
REC'D 15 DEC 2008
INIT REC'D | DATE
M
M
M
FOR ACTION



Fig 2.1



Fig 2.2



Fig 2.3 Roof edge detail



Fig 2.4



Fig 2.5

Fig 2.1-5 Images of roof condition and layout

PLANNING
ACK'D
REPLIED
REC'D 15 DEC 2008
M | INIT REC'D | DATE
M
M
FOR ACTION



Fig 3.1



Fig 3.2



Fig 3.3

PLANNING
ACK'D
REPLIED
REC'D 15 DEC 2008
M
M
M
FOR ACTION
INIT REC'D
DATE

Fig 3.1-3 Images of roof condition and layout



Fig 4.1

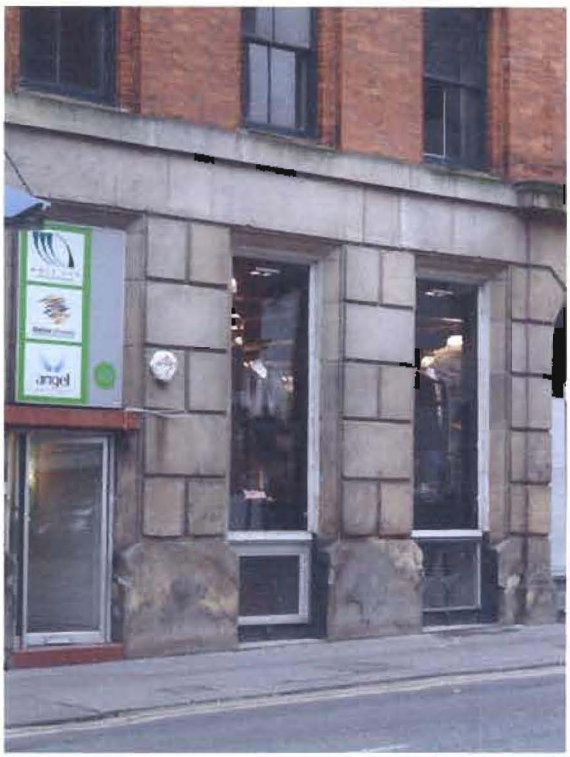

Fig 4.2

PLANNING
ACK'D
REPLIED
REC'D 15 DEC 2008
INIT. REC'D | DATE
M
M
M
FOR ACTION

Fig 4.1-2 Images of buildings opposite Bradley House on Newton Street Illustrating shop front glazing to existing buildings.

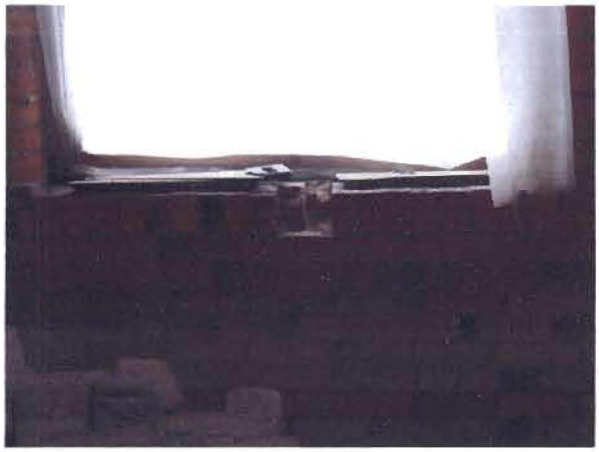

Fig 5.1 existing brickwork



Fig 5.2



Fig 5.3 existing cill ground floor



Fig 5.4 existing brickwork



Fig 5.1 existing cill ground floor



Fig 5.2 existing cill upper floor

Fig 5.1-6 Images of existing cills and brickwork under wooden cills

PLANNING
ACK'D
REPLIED
RECD 15 DEC 2008
INIT RECD DATE
M
M
M
FOR ACTION