NOTES
The Contractor is to check all dimensions and conditions on site before commencing.Do not scale from this drawing.
This drawing remains the copyright of POZZONI LLP

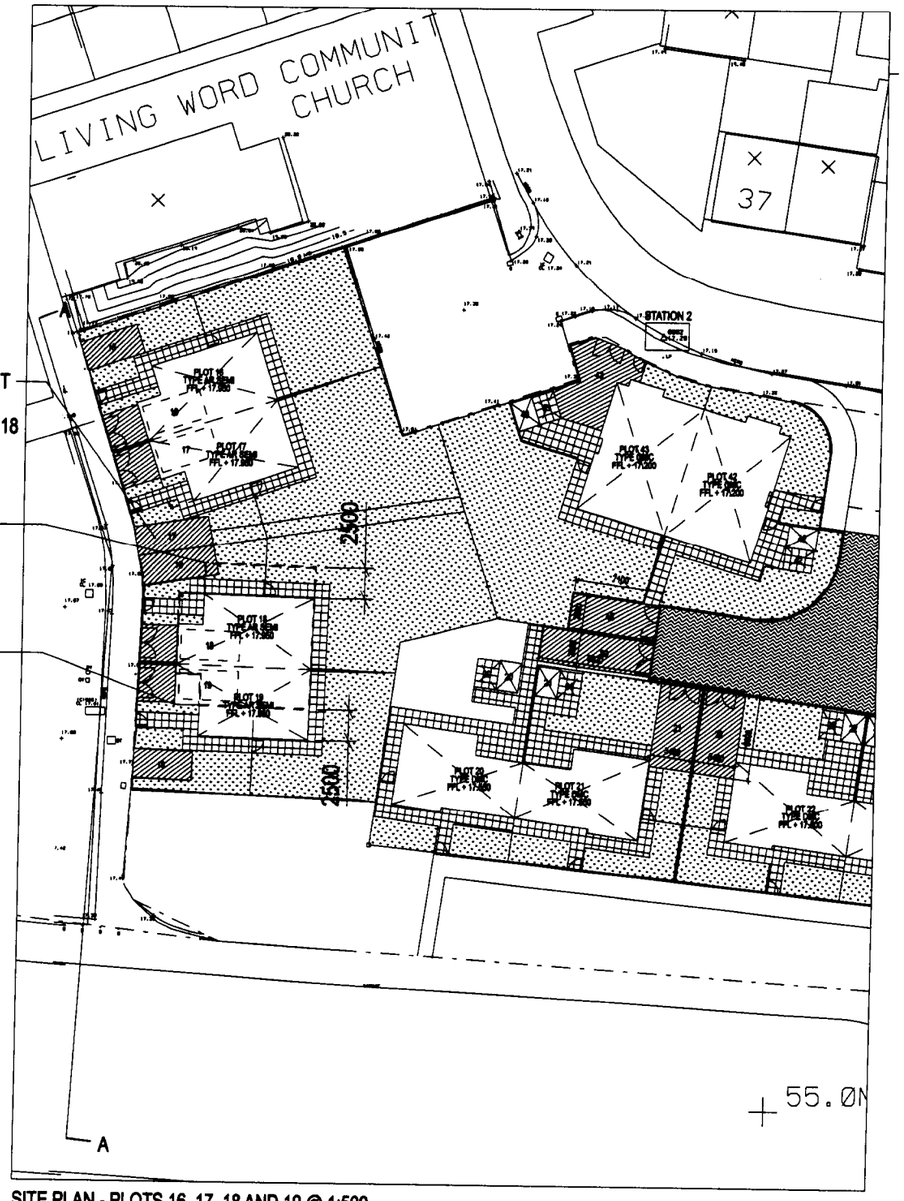

NEW OFF STREET PARKING FOR PLOTS 17 & 18

PREVIOUS LOCATION OF PLOTS 18 & 19 SHOWN DOTTED

AMENDED LOCATION OF PLOTS 18 & 19 (MOVED 2500mm SOUTH)

SITE PLAN - PLOTS 16, 17, 18 AND 19 @ 1:500

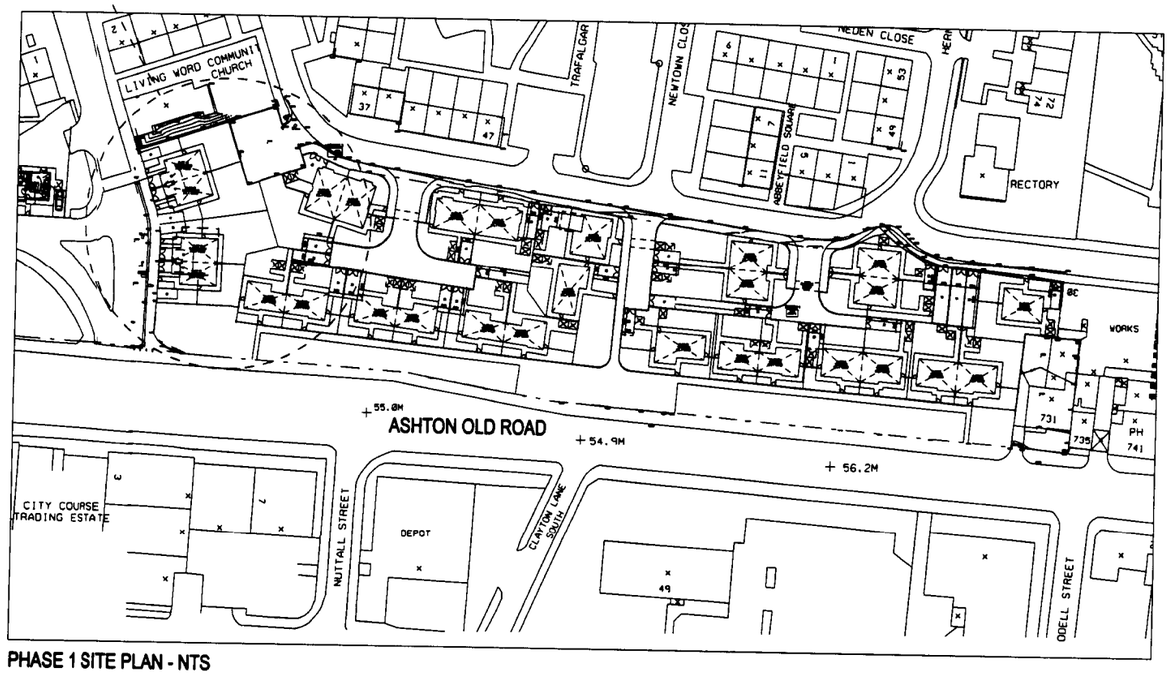

PHASE 1 SITE PLAN - NTS

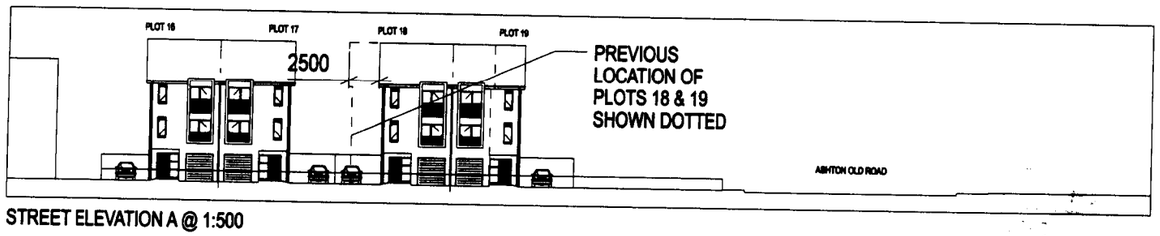

STREET ELEVATION A @ 1:500

28

REV A - STREET ELEV ADDED - SCM 240408

- ☐ Feasibility
- ☐ Design
- ☐ Tender
- ☐ Contract
- ■ Construction
- ☐ As Built

Client	ROWLINSON CONSTRUSTIONS LTD
Job	GALSTON ST, OPENSHAW
Drawing	AMENDMENTS TO PLOTS 18 & 19 SETTING OUT

Scale	1:500	@ A3
Drawn	SCM	
Date	APR 08	Rev
Drg. No.	P1991-256	A

POZZONI
T 0161 928 7848
F 0161 926 9428
E architects@pozzoni.co.uk
2 Woodville Road
Altrincham
WA14 2FH