DESIGN INTENT DRAWING ONLY.
ANY CONSTRUCTION MUST COMPLY WITH ALL APPLICABLE BUILDING REGULATIONS.

ALL DIMENSIONS IN MM.

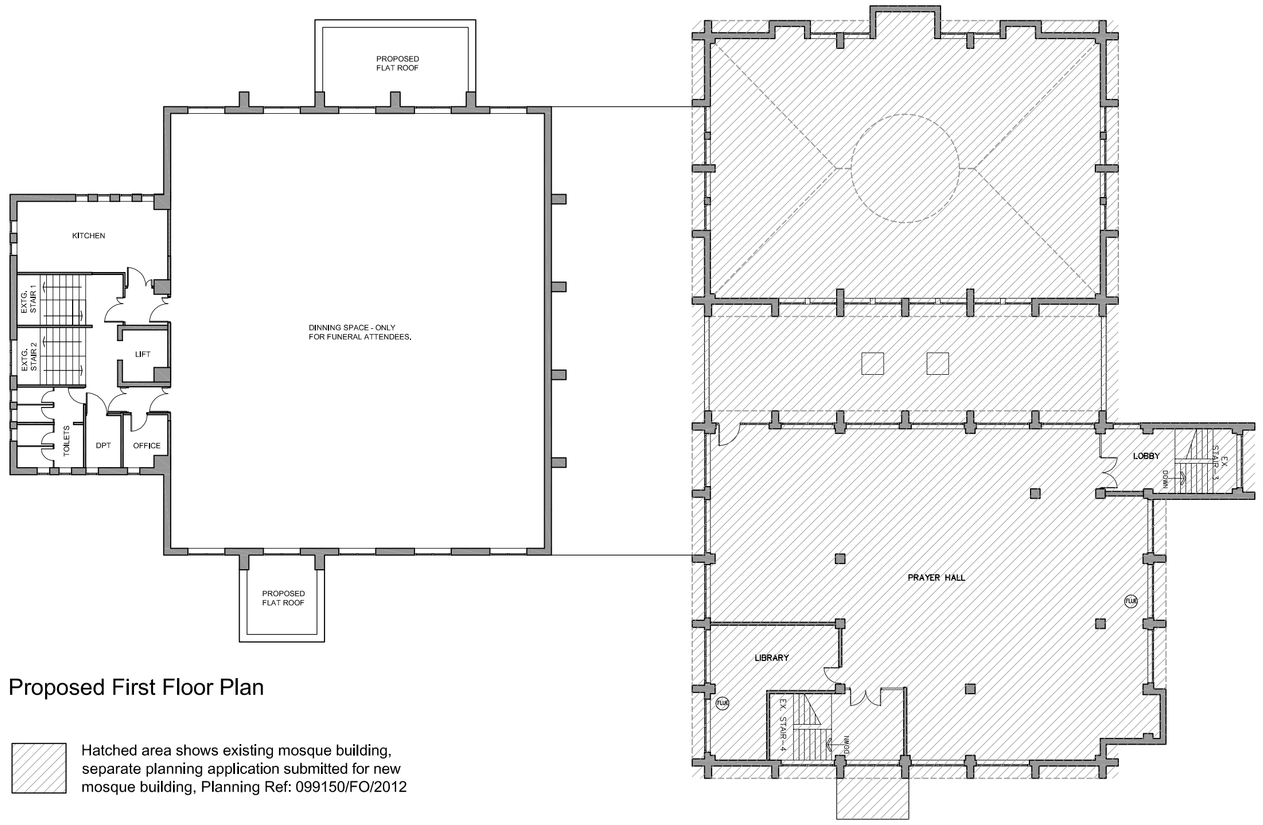

Proposed First Floor Plan

Hatched area shows existing mosque building, separate planning application submitted for new mosque building, Planning Ref: 099150/FO/2012

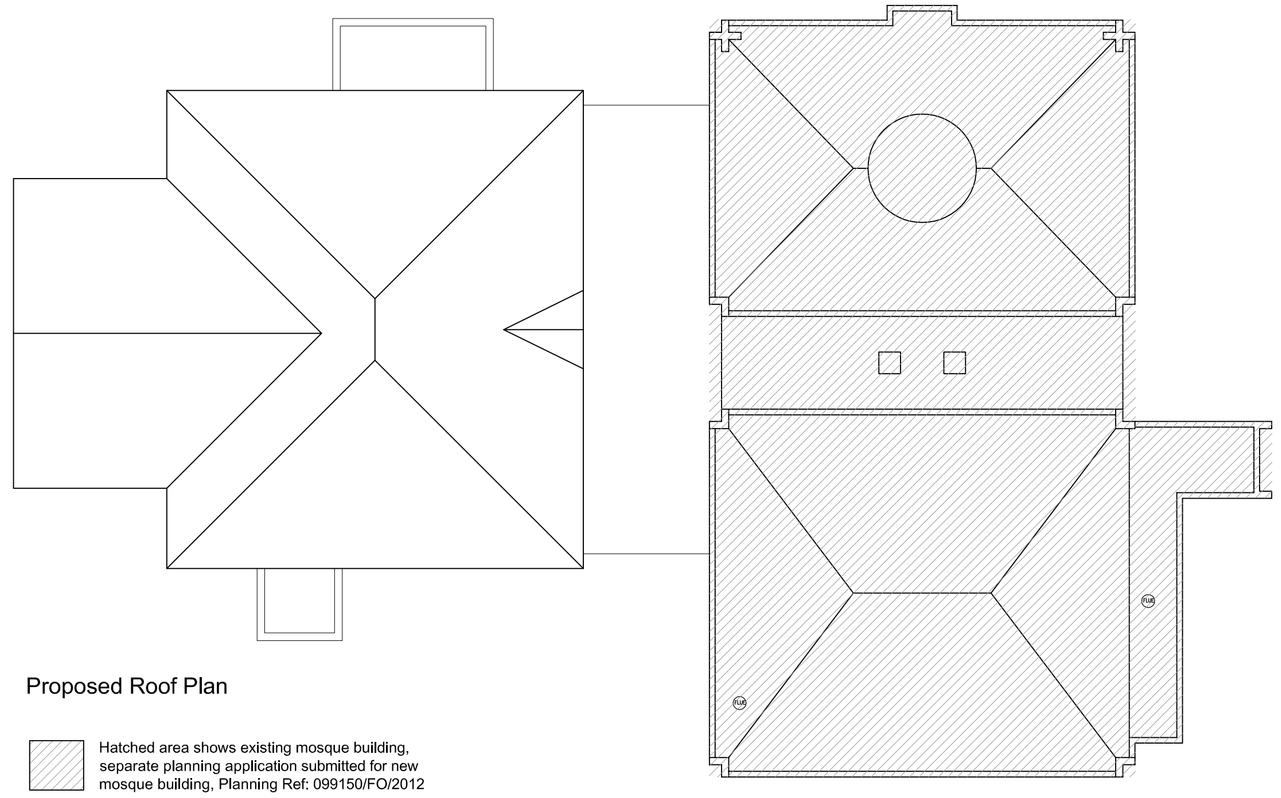

Proposed Roof Plan

Hatched area shows existing mosque building, separate planning application submitted for new mosque building, Planning Ref: 099150/FO/2012



Proposed Basement Plan

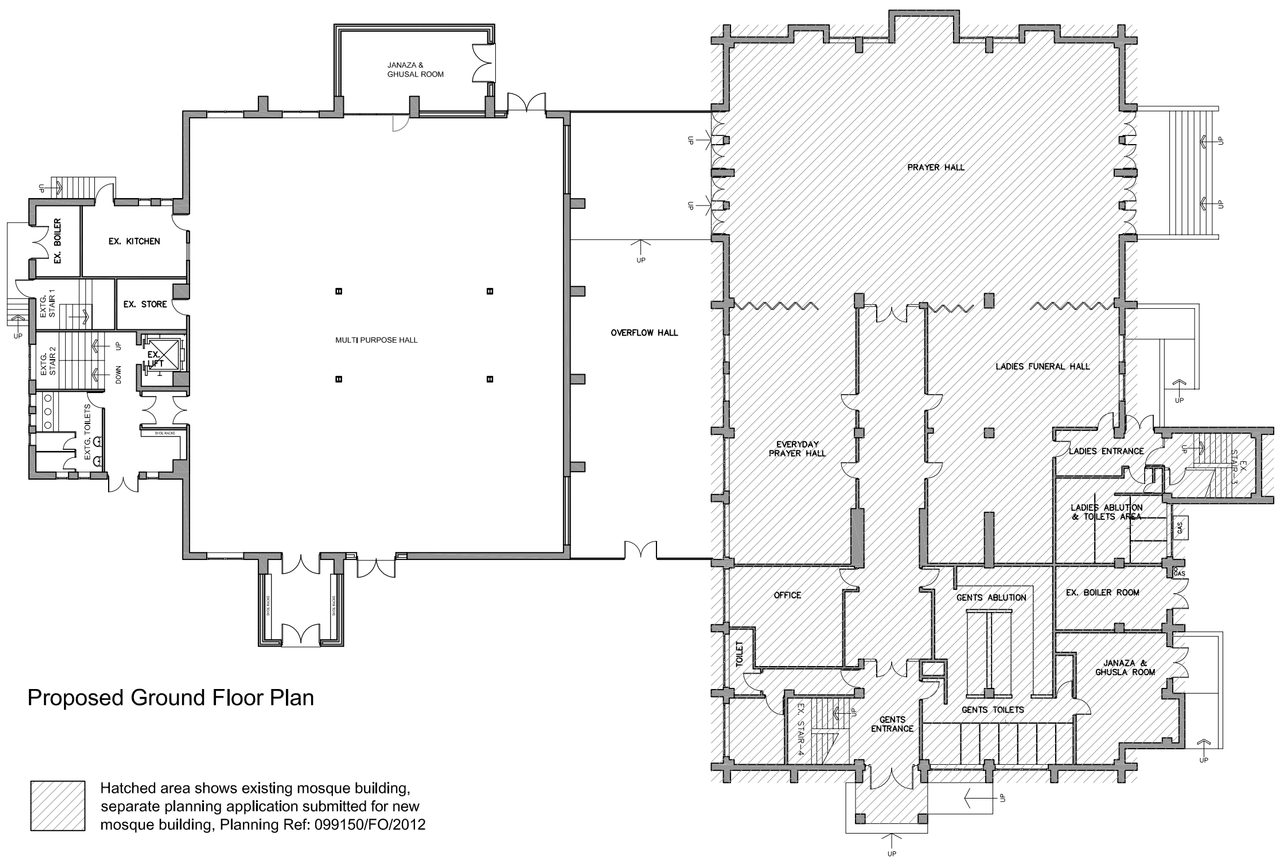

Proposed Ground Floor Plan

Hatched area shows existing mosque building, separate planning application submitted for new mosque building, Planning Ref: 099150/FO/2012

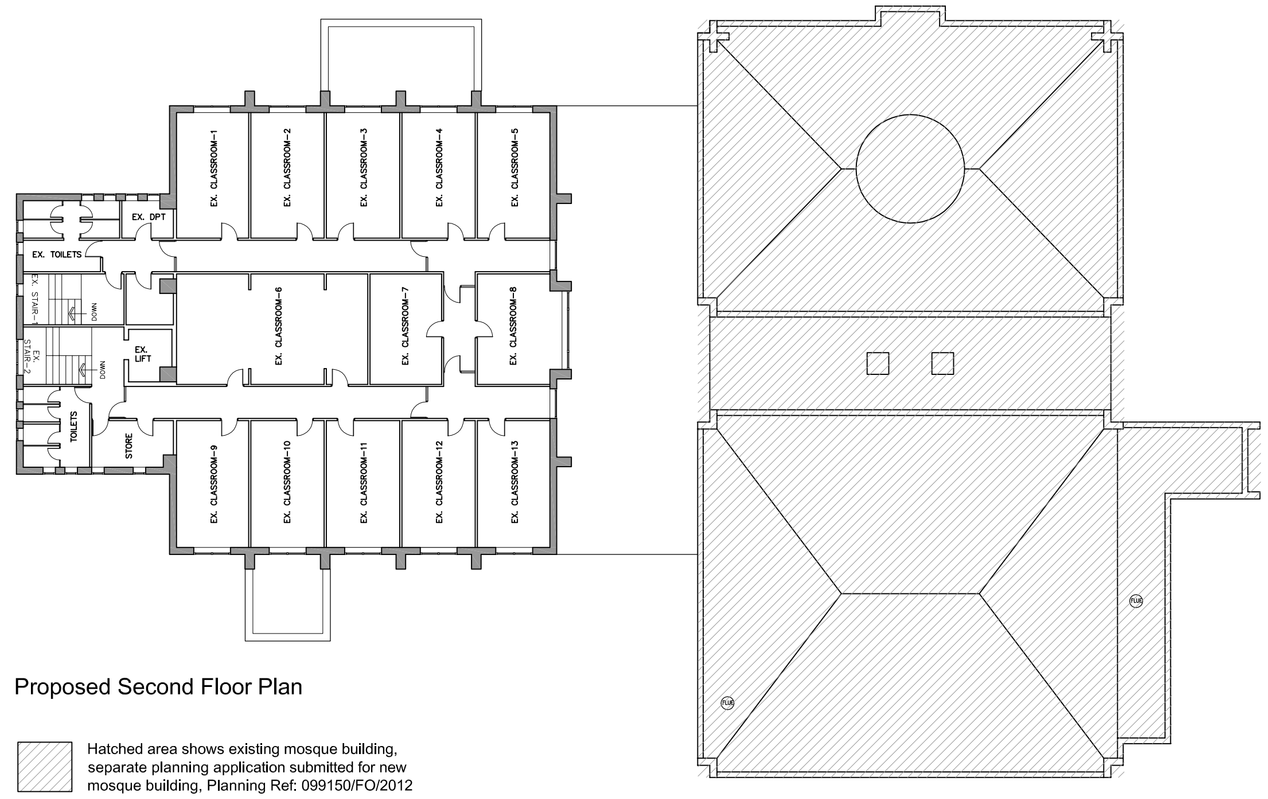

Proposed Second Floor Plan

Hatched area shows existing mosque building, separate planning application submitted for new mosque building, Planning Ref: 099150/FO/2012



Proposed North-East Elevation

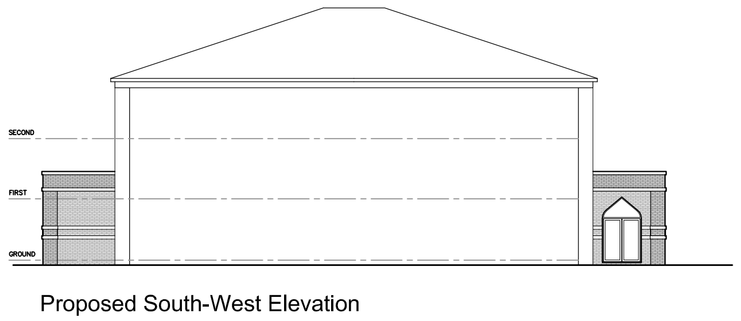

Proposed South-West Elevation

Proposed South-East Elevation

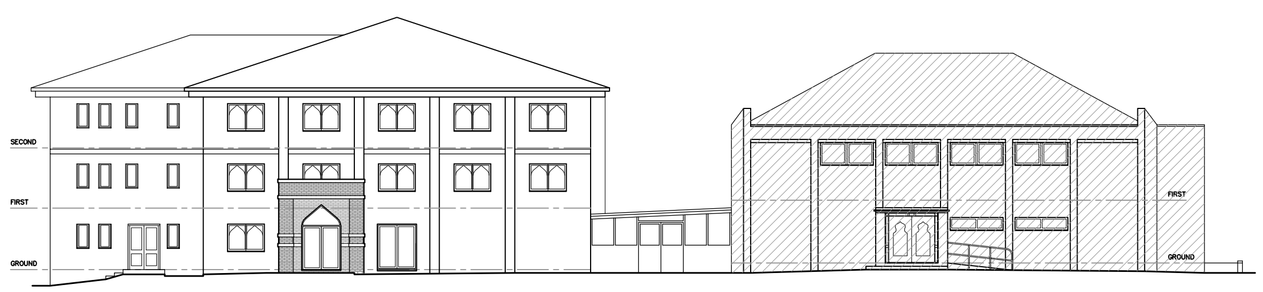

Proposed North-West Elevation

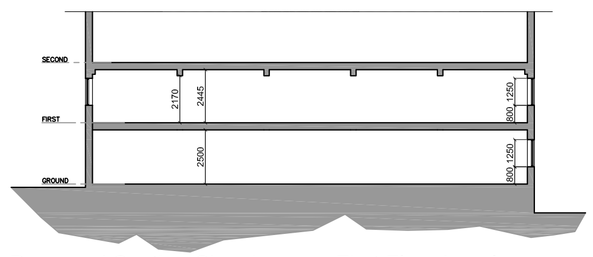

Proposed Section Showing new First Floor Level

DK ARCHITECTS
t 0161 8501045
m 07814 024033
f 0845 8621625
e nadir@dkarchitects.net
w dkarchitects.net
a Sovereign House
Stockport Road
Cheadle, SK8 2EA

PROJECT:
ALTERATIONS AND EXTENSION TO ANNEX BUILDING

ADDRESS:
3 WOODLANDS ROAD,
CHEETHAM HILL, MANCHESTER

DRG:
PROPOSED PLANS AND ELEVATIONS

DRG STATUS:
PLANNING SUBMISSION

DATE:	March 2012	DRAWN:	ANK
SCALE:	1:200	CHECKED:	ANK
SIZE:	A1	DRG NO:	NK.A.230.03

COPYRIGHT © 2007 DK ARCHITECTS (MCR) LIMITED. ALL RIGHTS RESERVED. REFER TO DIMENSIONS AND DO NOT SCALE.