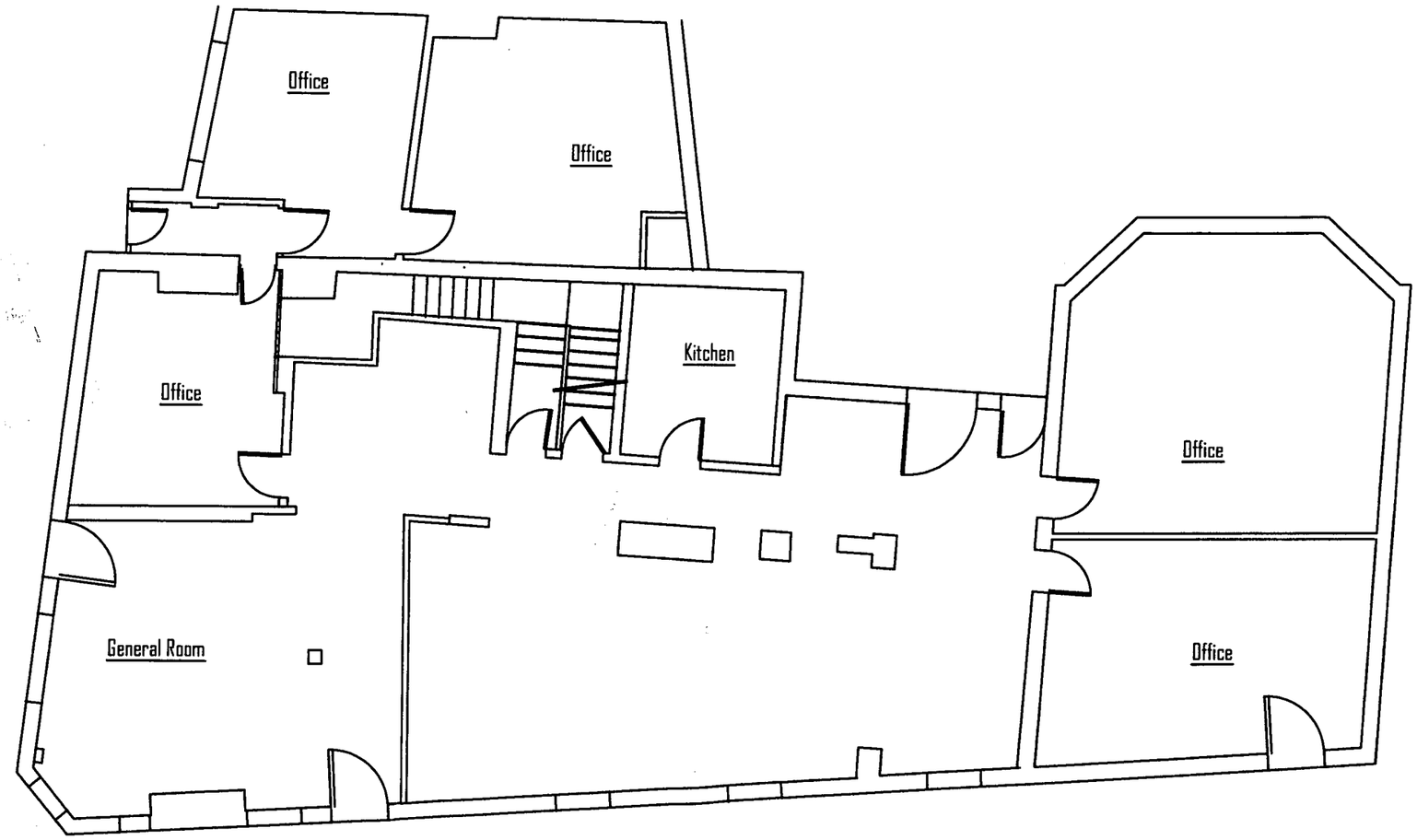

PLANNING AND BUILDING CONTROL

2 2 JAN 2013

0 0.5 1 2 3 4 5 Metres 10

Ground Floor Layout

No.	Revision/Issue	Date
-	-	--/--/--
-	-	--/--/--

F SUMMERFIELD
BSc(Tech)Hons), CEng, FICE, MIStructE
Chartered Consulting, Civil, Structural & Municiple Engineer, CDM Coordinator & Party Wall Surveyor. [Part Of Toeplan Ltd]
216 Heaton Moor Road, Stockport, SK4 4DU
Tel: 0161-443 1881 . Mobile: 07802-796027 . Fax 0161-431 0786 .
Web Site: http://www.toeplan.co.uk/engineer, e-mail: fs@toeplan.co.uk

Project Name and Address
Railway Inn
Stockport Road
Levenshulme, Manchester

Ground floor

Project	13.01.17
Date	17.01.13
Scale	1:100 @ A3
Sheet	01
	Rev 0

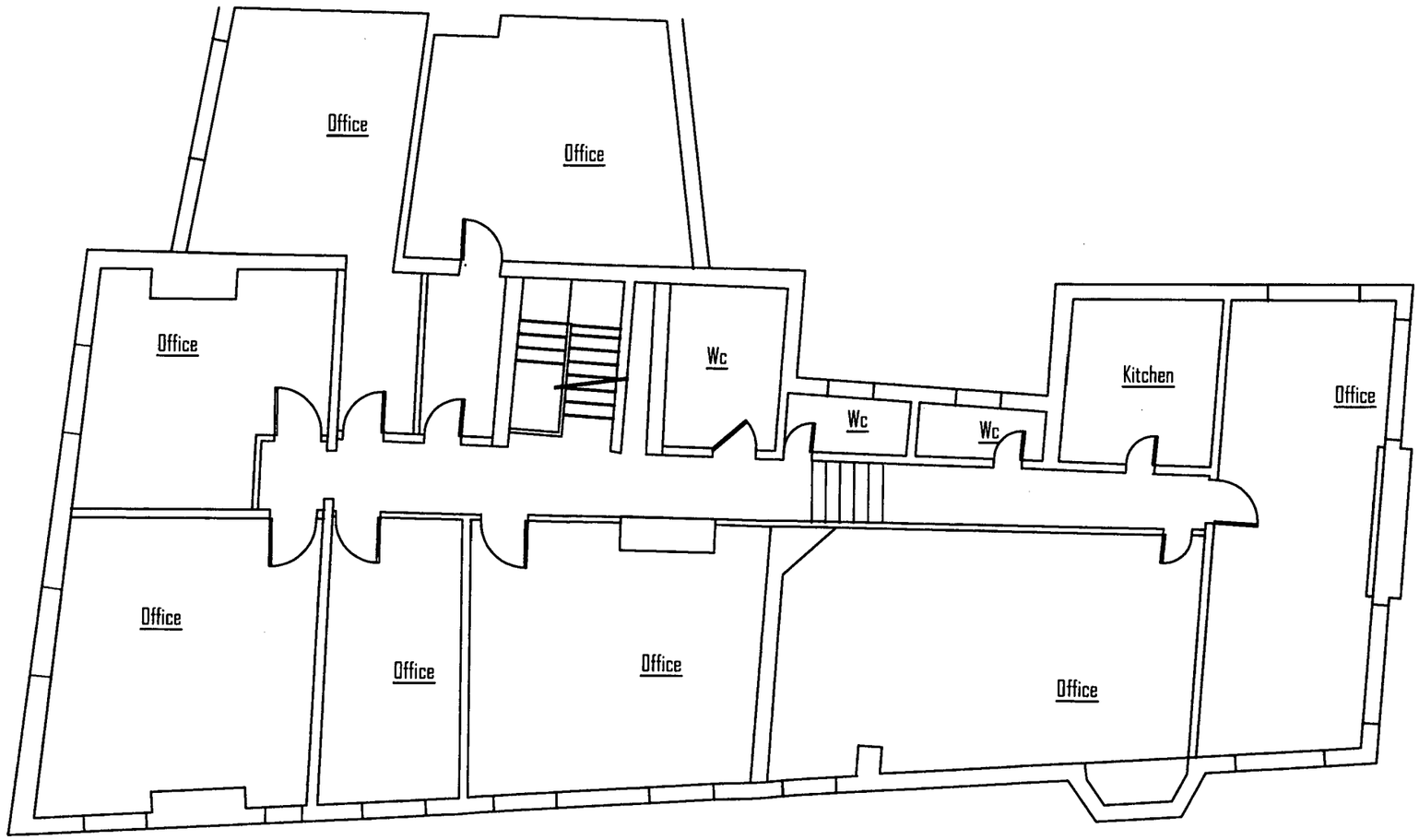

PLANNING AND BUILDING CONTROL
22 JAN 2013

First Floor Layout

0 0.5 1 2 3 4 5 Metres 10

No.	Revision/Issue	Date
--	-	--/--/--
--	-	--/--/--

F SUMMERFIELD
BSc(Tech)(Hons), CEng, FICE, MIStructE
Chartered Consulting, Civil, Structural & Municiple Engineer, CDM Coordinator & Party Wall Surveyor. (Part Of Torplan Ltd)
216 Heaton Moor Road, Stockport, SK4 4DU
Tel: 0161-443 1881. Mobile: 07802-296027. Fax 0161-431 0786.
Web Site: http://www.torplan.co.uk/engineer; e-mail: fs@torplan.co.uk

Project Name and Address
Railway Inn
Stockport Road
Levenshulme, Manchester

Ground floor

Project	13.01.17
Date	17.01.13
Scale	1:100 @ A3
Sheet	02
	Rev 0