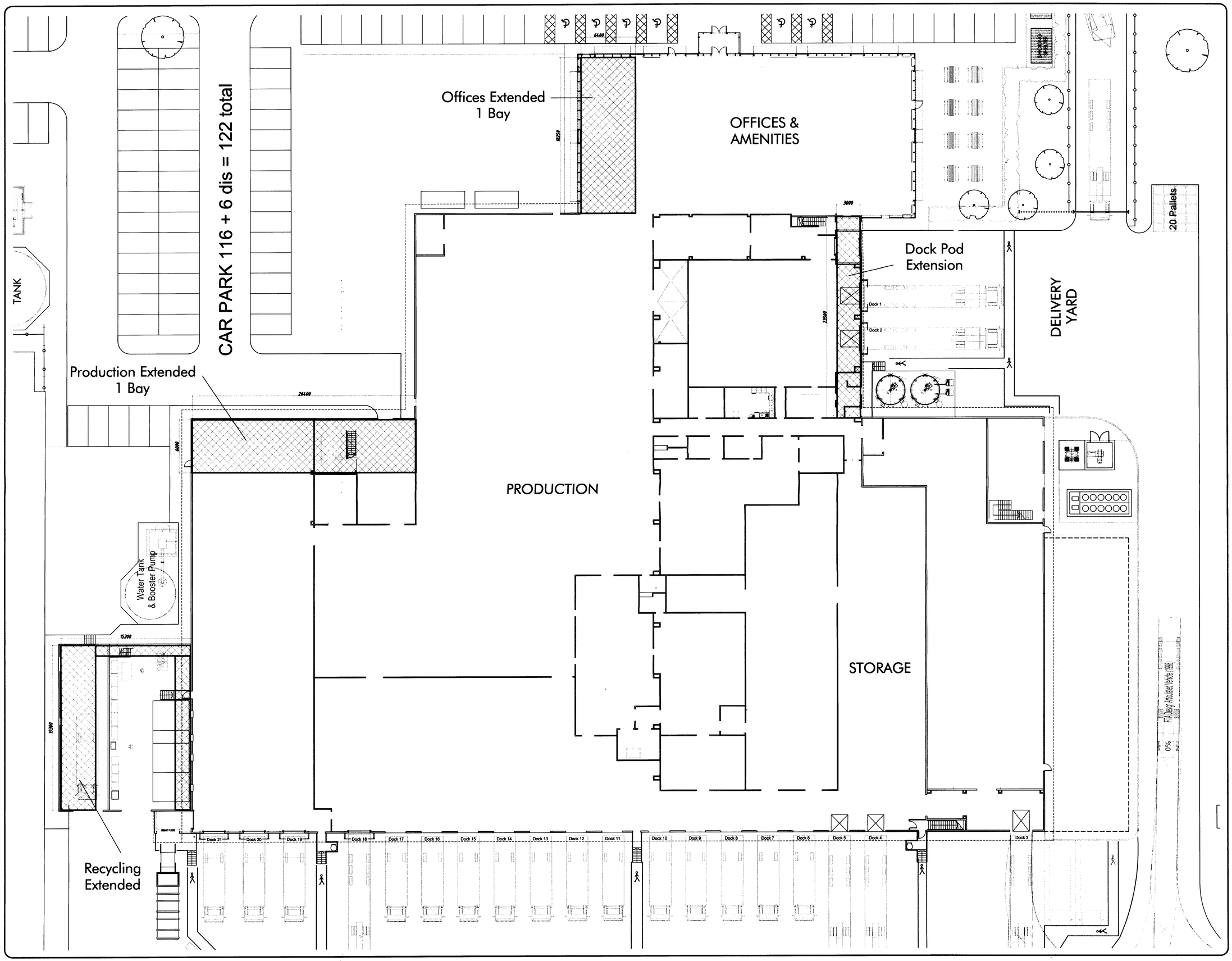

drawing Nº 1549-P-105 | rev - | status Planning

notes
Do not scale from this drawing - use stated levels and dimensions only.
If in doubt, contact Cox Freeman.

rev	notes	date
A	SITE LAYOUT AMENDED	20/3/08

CLEGG
FOOD PROJECTS
BISHOPS HOUSE - 42 HIGH PAVEMENT
THE LACE MARKET - NOTTINGHAM NG1 1HN
Tel 0115 841 3121 - Fax 0115 841 3124

cox freeman
4th Floor Penthouse
39 Stoney Street
The Lace Market
Nottingham NG1 1LX
t 0115 960 5075
f 0115 948 3128
e ctp@coxfreeman.co.uk
w www.coxfreeman.co.uk
Architects | Design Managers | Interior Designers

this drawing and its contents, on paper and as the originating data file, remain the copyright of Cox Freeman © cox freeman, 2004

client	Cleggs Food Project	created	Feb 08
project	Greggs Greenside Bakery	job Nº	1549
title	Proposed Ground Floor Plan	scale	1:200

drawing Nº 1549-P-105 | rev A | status Planning