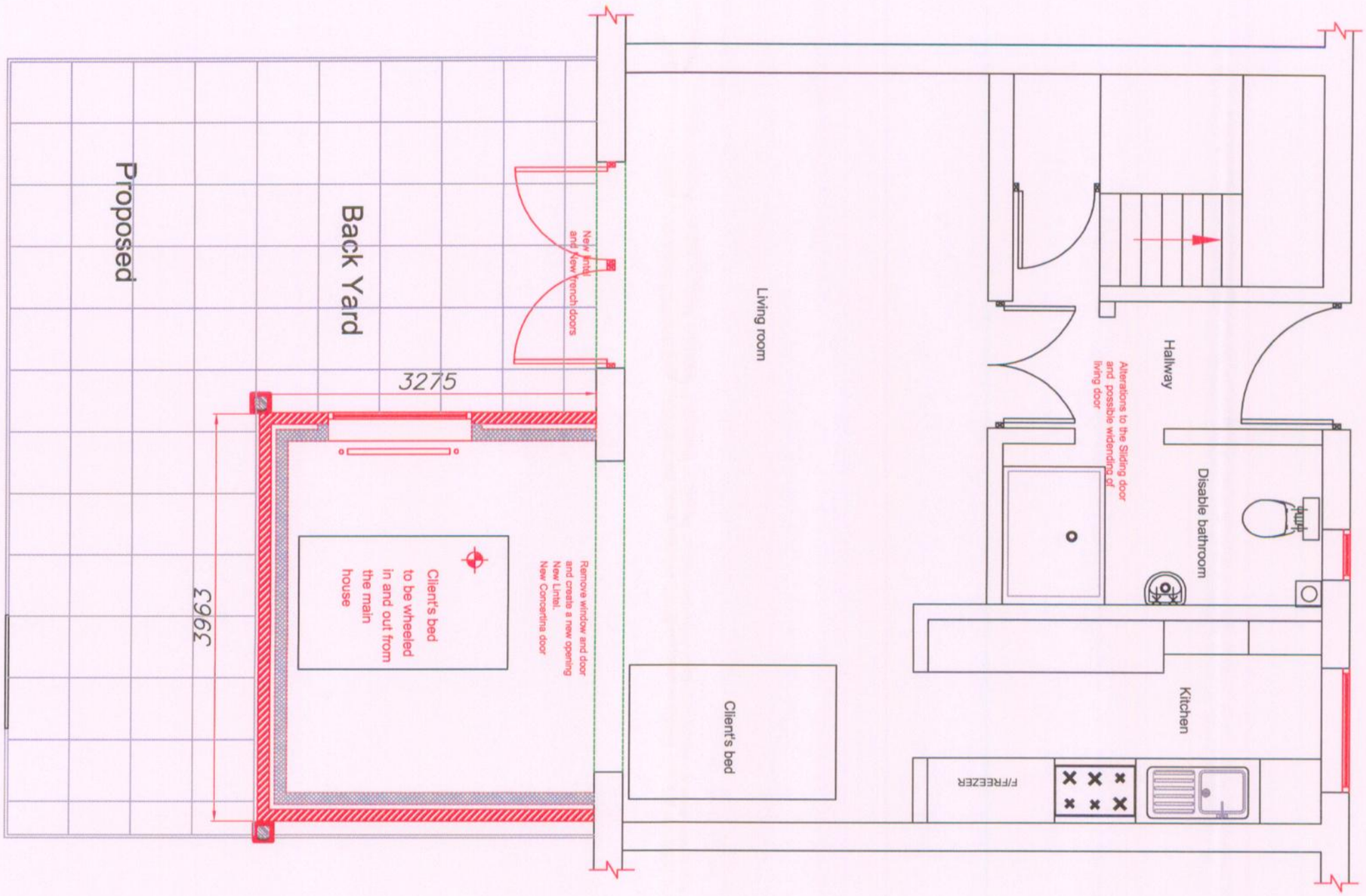

PLANNING

ACK'D

REPLIED

RECD - 3 JUN 2008

	ACK'D	REPLIED
M		
M		
M		
FOR ACTION M		

Equipment and Adaptation Service **Barrack Street** **Office** **Hulme** **Manchester** **M15 4ER**	**Project:** Marie Hulston 4 Hemmington Drive Hurpurhey Manchester M9 5UA	Revisions: **REV SB -**	Drawn By: **Sakib Begg** Scale: **1:50**	Date: 26/03/08 Paper Size: **A3**

MEAP Manchester Equipment & Adaptations Partnership