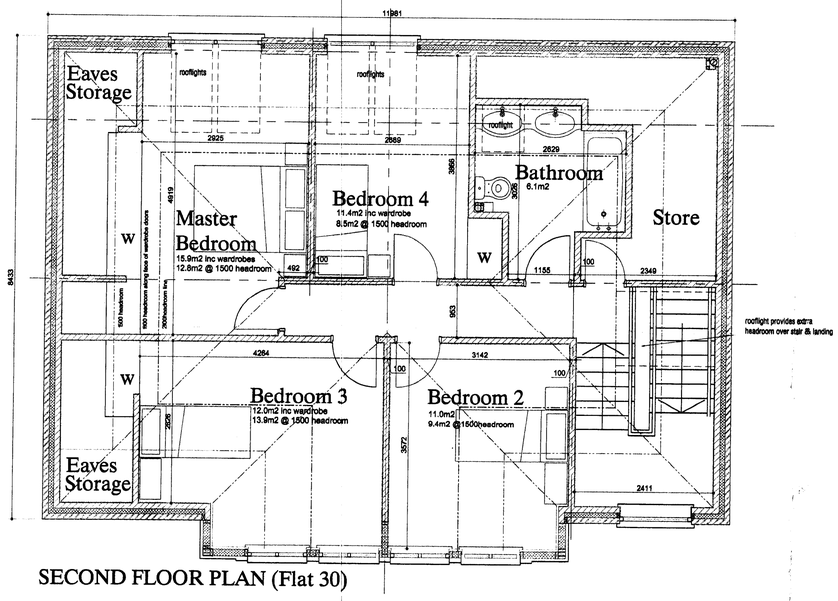

SECOND FLOOR PLAN (Flat 30)

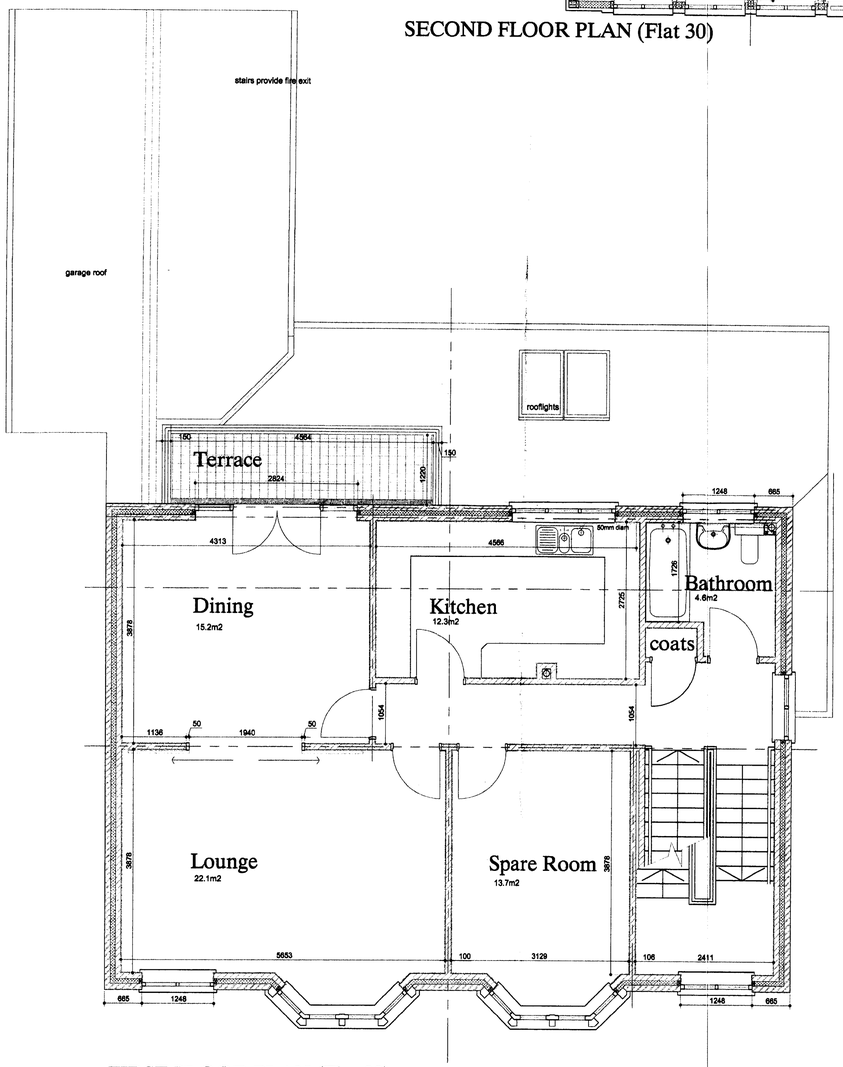

FIRST FLOOR PLAN (Flat 30)

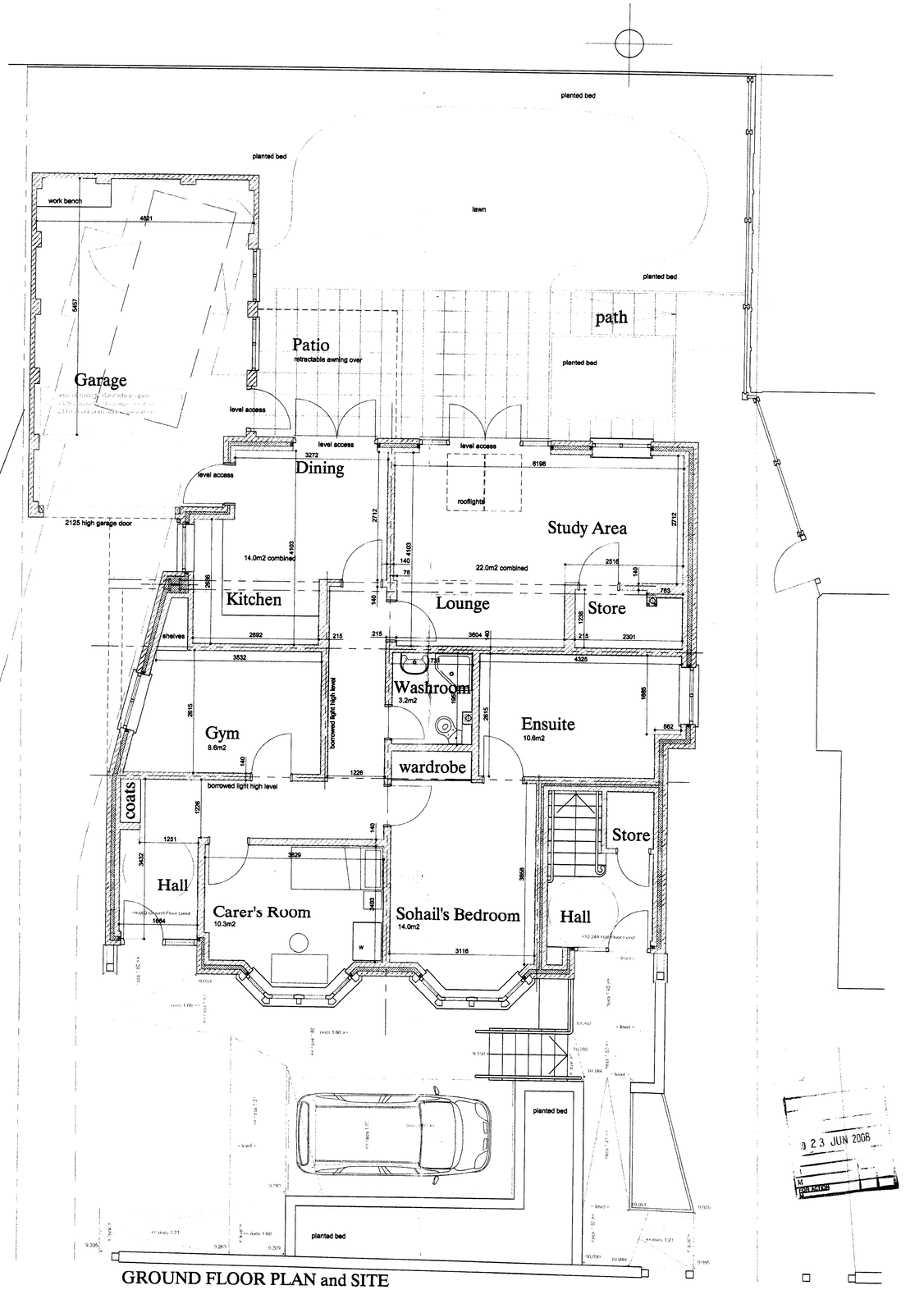

GROUND FLOOR PLAN and SITE

No 32

No 30

0 1 2 3 4 5 m

Scale Bar 1/50

DO NOT SCALE FOR CONSTRUCTION PURPOSES - USE FIGURED DIMENSIONS

ROBIN HILL
Chartered Architect
Tel: 0161 928 7143 Fax: 0161 928 7144
93 Ashley Road, Altrincham, Cheshire WA14 2LX

Proposed New Dwellings at 30 & 32 Humphrey Street, Manchester M8 9JR for Sohail

PROPOSED PLANS

Scale: 1/50th

Date: Apr 2008

0503/(2

23 JUN 2008
PLANNING