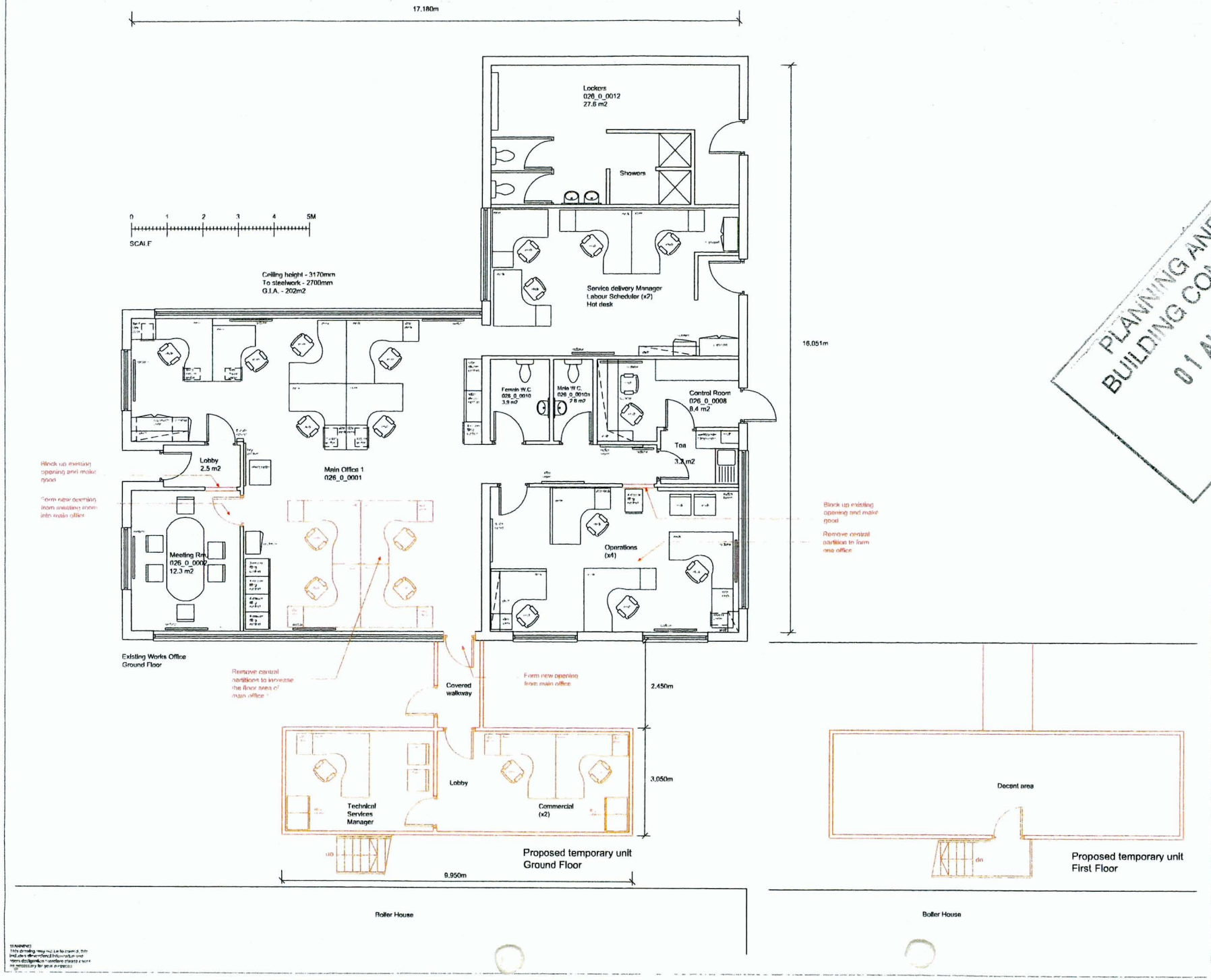

PLANNING AND BUILDING CONTROL
01 AUG 2013

Rev	Revision details	Chkd	Appd	Date
A	External Stair relocated	DBH	JI	June 13

Drawn:	DBH	Preliminary	
Design:	DBH	For comment	✓
Chkd:	JI	For tender	
Appd:	JI	For construction	
Date.	MAR 13	As constructed	
		STATUS	

Mercia Support Building
County Hospital
Stonebow Road
Hereford
HR1 2BN

sodexo

Tel : 01432 364408
Fax : 01432 266120

Project
WYTHENSHAWE HOSPITAL

Drawing Title
PROPOSED OFFICE
AND
TEMPORARY UNIT
FLOOR PLANS

Original Drawing Size : A1
Scale : 1:100 @ A3

Drawing No WYTH-PTU-003 Rev A

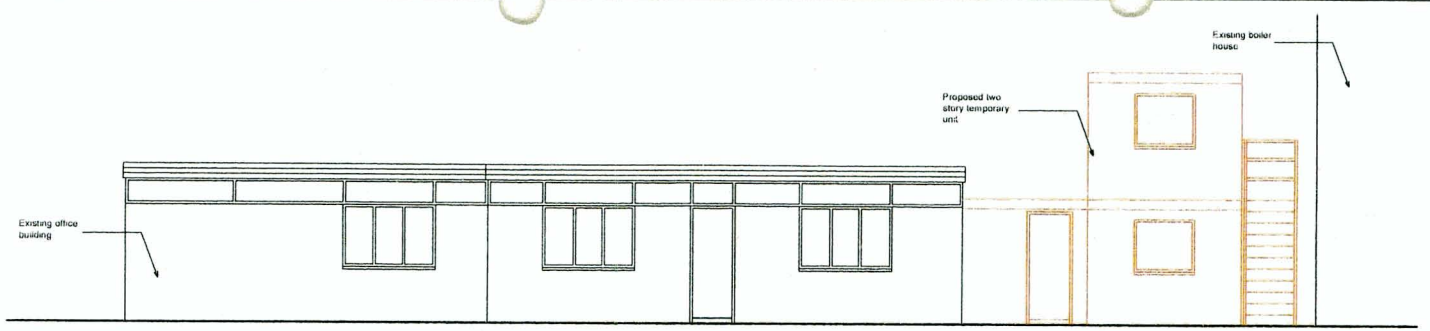

FRONT ELEVATION A

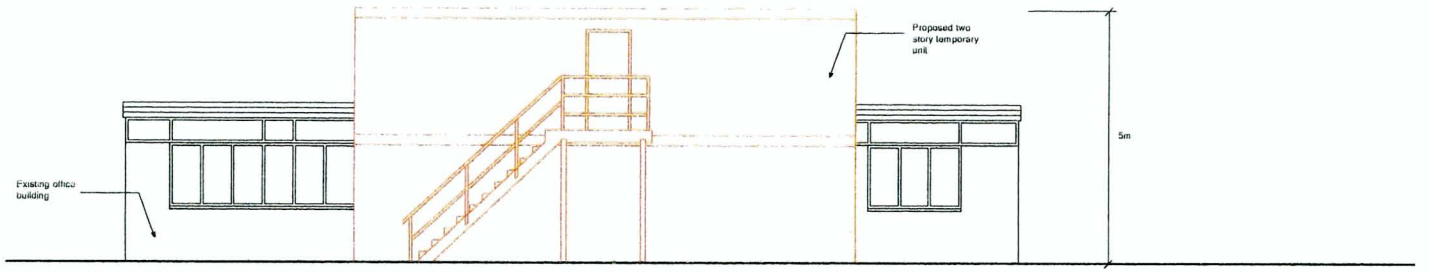

SIDE ELEVATION B

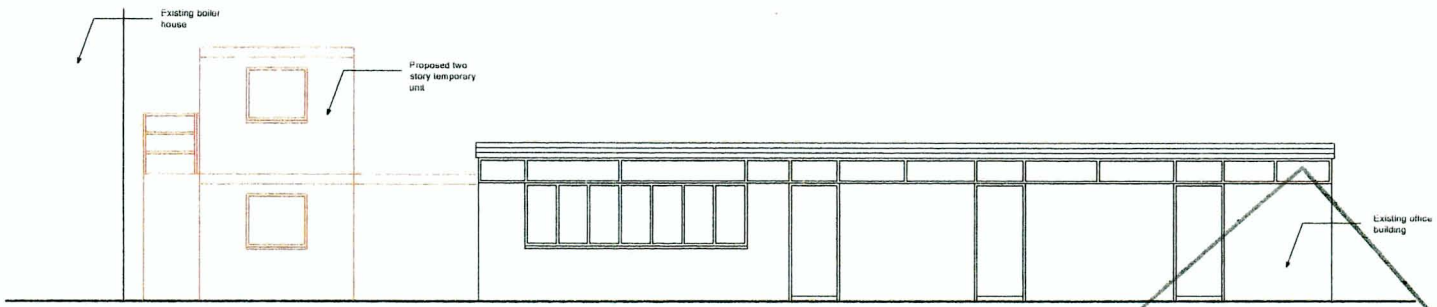

REAR ELEVATION C

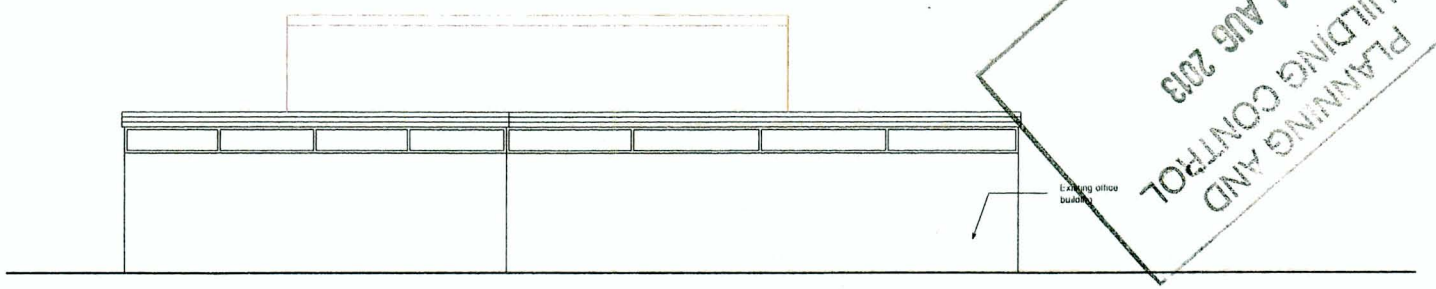

SIDE ELEVATION D

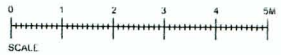

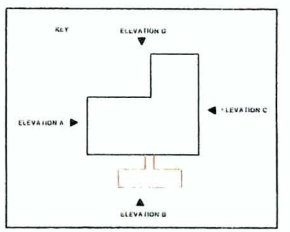

Rev	Revision details	Chkd	Appd	Date

Drawn	DBH	Preliminary	
Design	DBH	For comment	✓
Chkd	JI	For tender	
Appd	JI	For construction	
Date	MAR 13	As constructed	
		STATUS	

Mercia Support Building
County Hospital
Stonebow Road
Hereford
HR1 2BN

sodexo

Tel 01432 364408
Fax 01432 266120

Project
WYTHENSHAWE HOSPITAL

Drawing Title
PROPOSED OFFICE
AND
TEMPORARY UNIT
ELEVATIONS

Original Drawing Size A1
Scale 1 100 @ A3

Drawing No WYTH-PTU-004 Rev

PLANNING AND BUILDING CONTROL
01 AUG 2013

WARNING
This drawing may not be to scale, this indicates several information and these designated information please check as necessary for your purposes.