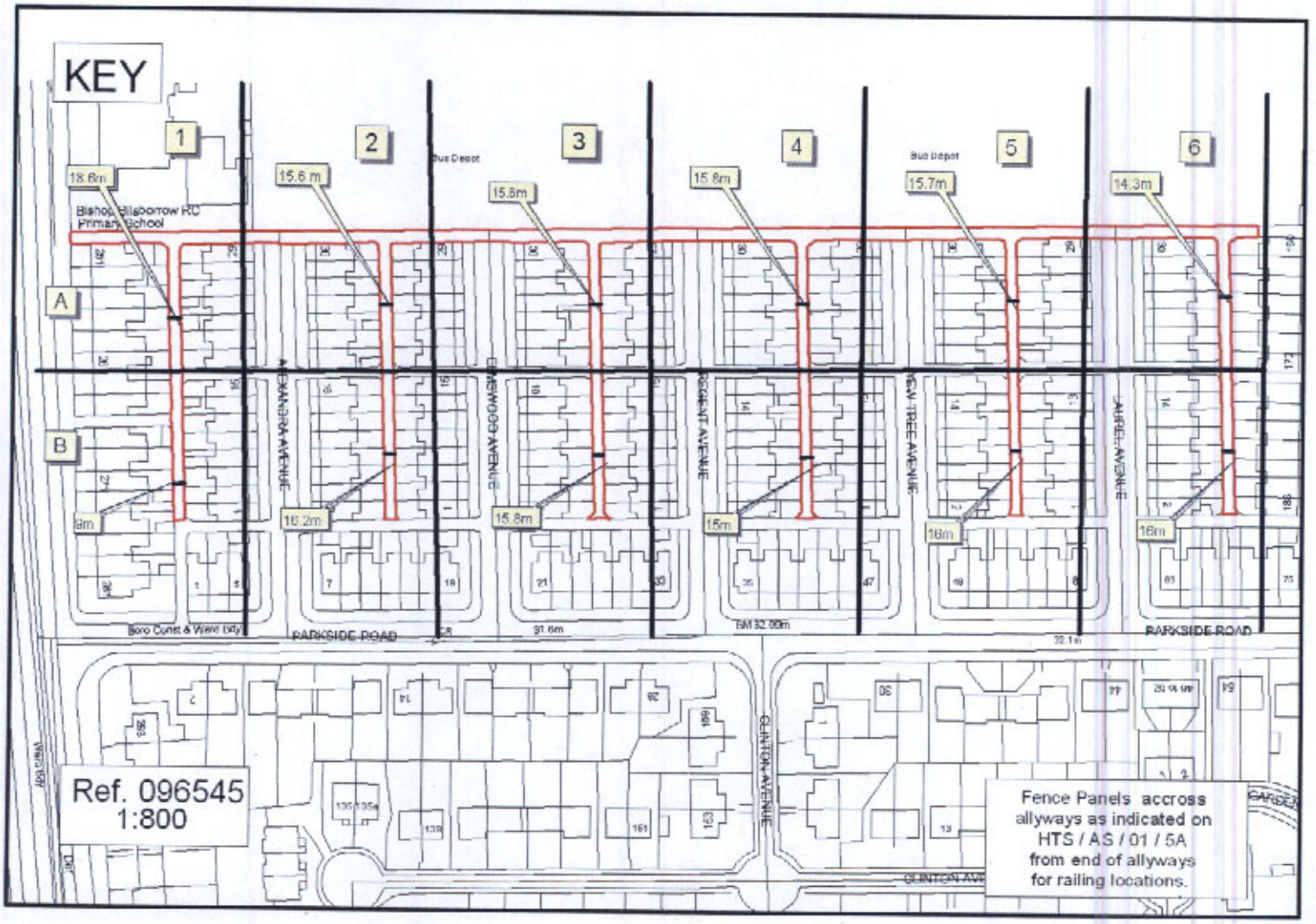
KEY
1
2
3
4
5
6
A
B
18.6m
15.6 m
15.8m
15.8m
15.7m
14.3m
9m
16.2m
15.8m
15m
16m
16m
Bishop Eisdorrow RC Primary School
Bus Depot
Bus Depot
ALEXANDRA AVENUE
ELMSWOOD AVENUE
ROSEMONT AVENUE
NEW TREE AVENUE
LAUREL AVENUE
PARKSIDE ROAD
PARKSIDE ROAD
CLINTON AVENUE
Ref. 096545
1:800
Fence Panels accross allyways as indicated on HTS / AS / 01 / 5A from end of allyways for railing locations.

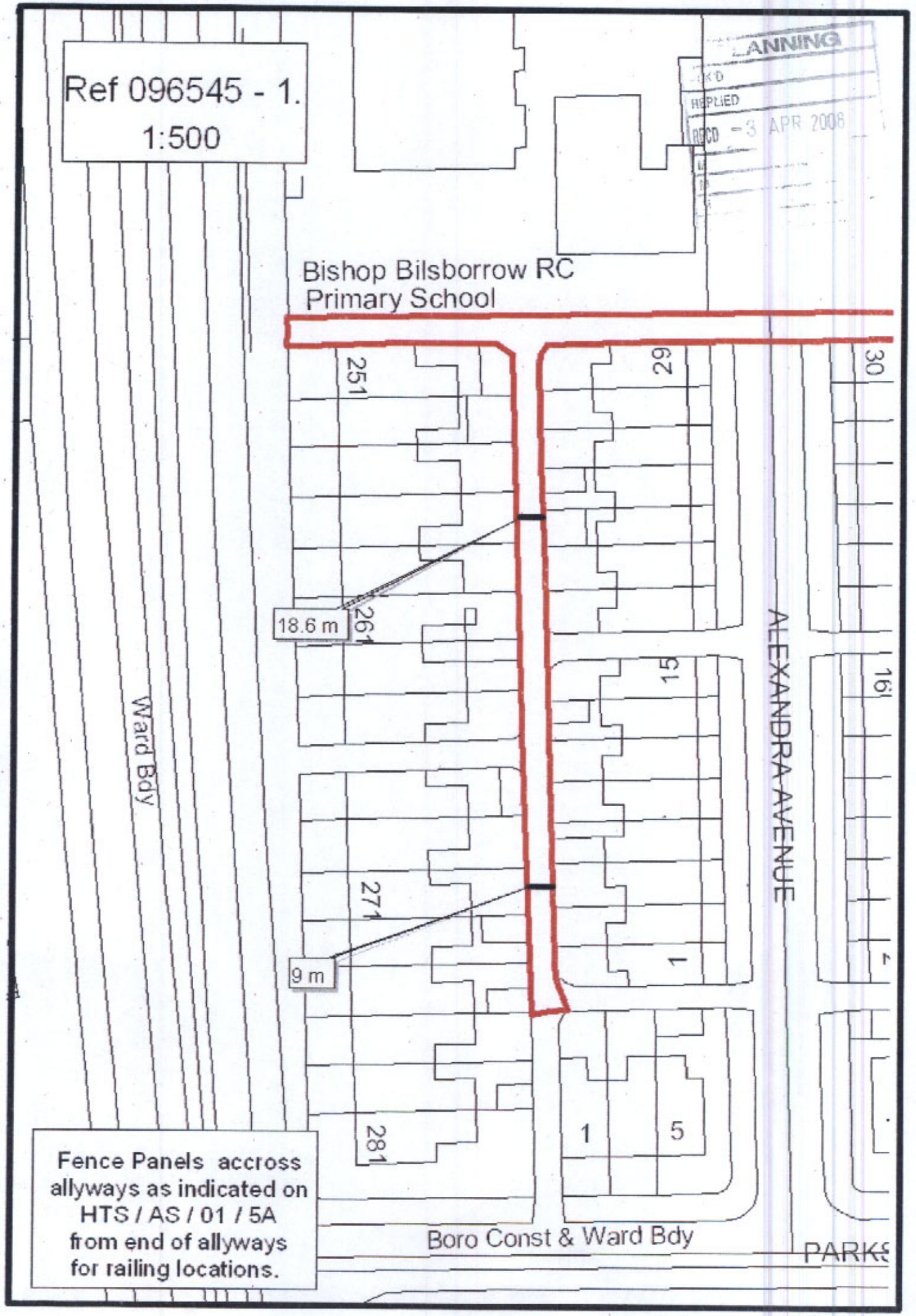
Ref 096545 - 1.
1:500
PLANNING
RECD - 3 APR 2006
Bishop Bilsborrow RC
Primary School
251
261
271
281
29
30
15
1
1
5
18.6 m
9 m
Ward Bdy
ALEXANDRA AVENUE
Boro Const & Ward Bdy
PARKS
Fence Panels accross allyways as indicated on HTS / AS / 01 / 5A from end of allyways for railing locations.


Fence Panels accross allyways as indicated on HTS / AS / 01 / 5A from end of allyways for railing locations.
Bus Depot
29
30
29
30
15
16
15
16
1
2
1
2
15.6 m
16.2 m
ALEXANDRA AVENUE
ELMSWOOD AVENUE
5
7
19
Ref. 096545-2
1:500
Bdy
PARKSIDE ROAD
CR
31.6m

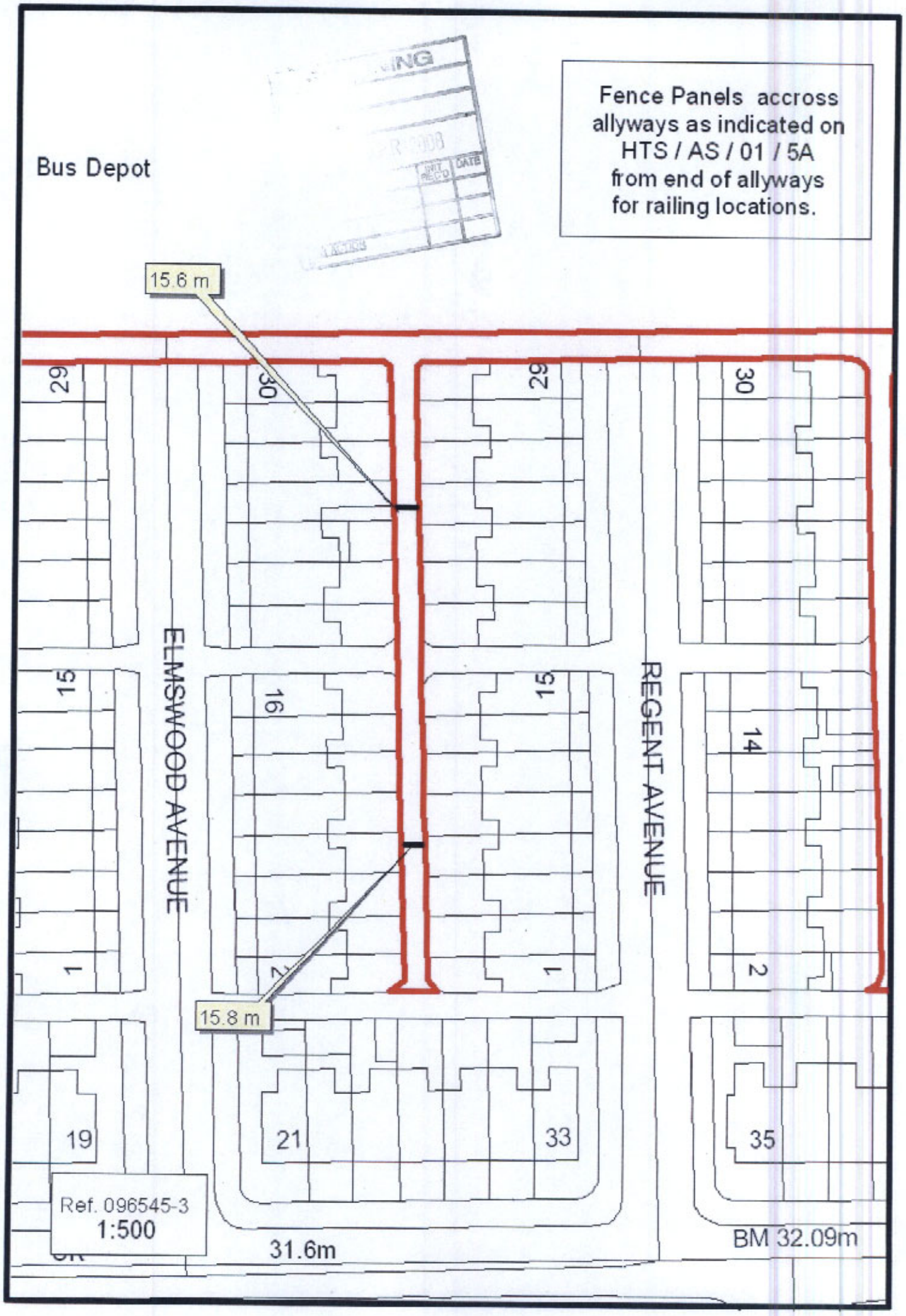
Bus Depot
Fence Panels accross allyways as indicated on HTS / AS / 01 / 5A from end of allyways for railing locations.
15.6 m
15.8 m
ELMSWOOD AVENUE
REGENT AVENUE
29
30
29
30
15
16
15
14
1
2
1
2
19
21
33
35
Ref. 096545-3
1:500
31.6m
BM 32.09m

Fence Panels accross allyways as indicated on HTS / AS / 01 / 5A from end of allyways for railing locations.

ACK'D
REPLIED
RECD - 3 APR 2008

Bus Depot

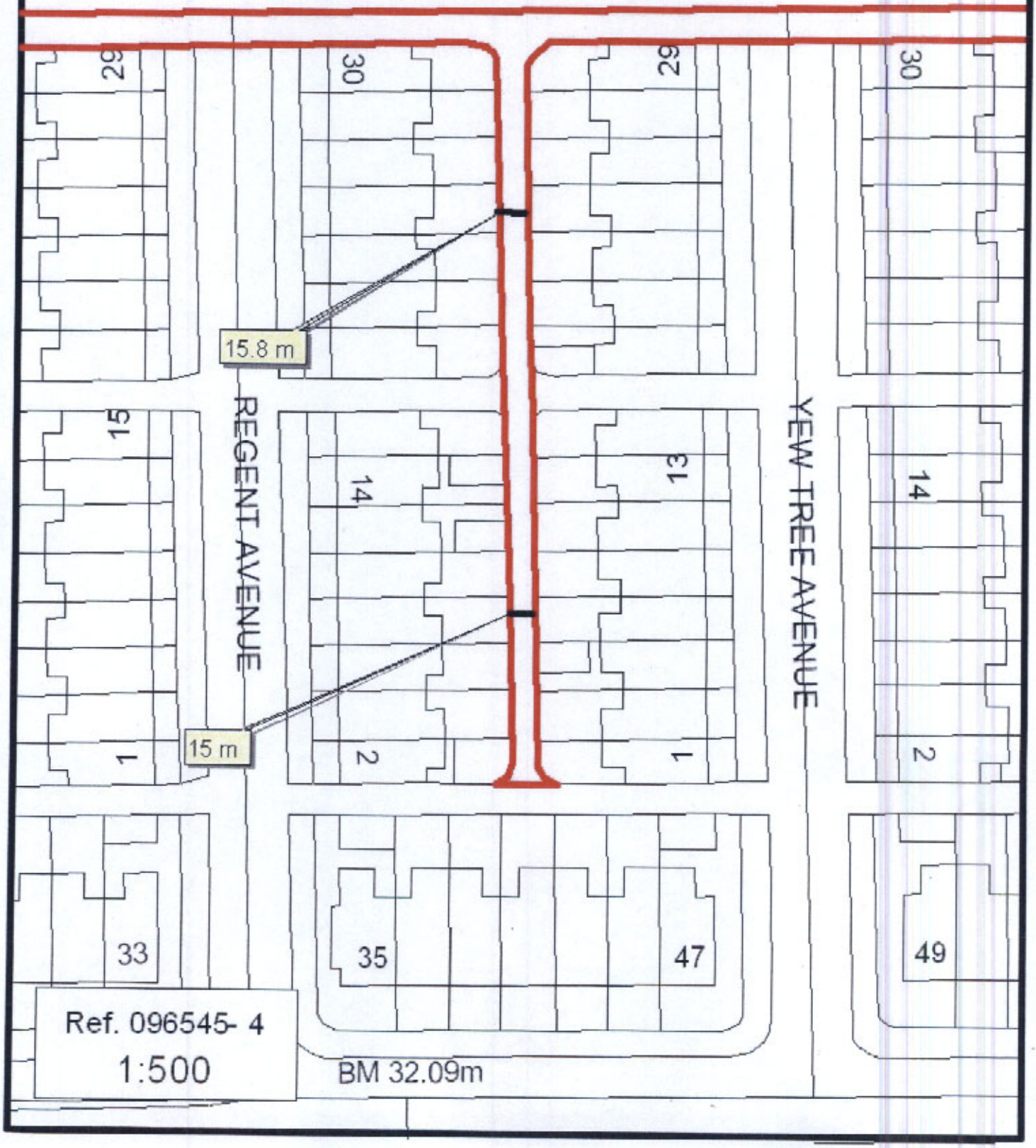

Ref. 096545- 4

1:500

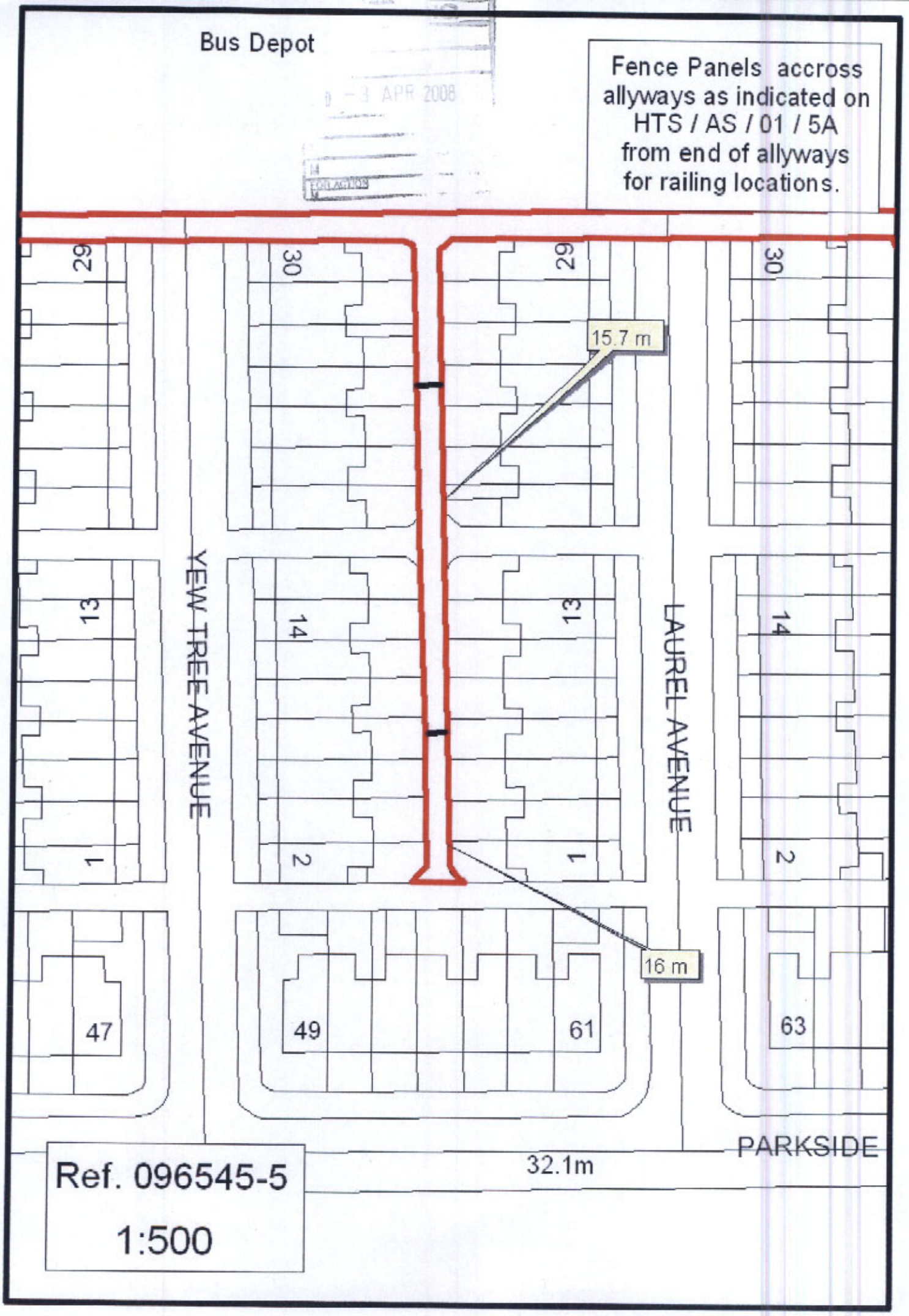
Bus Depot
Fence Panels accross allyways as indicated on HTS / AS / 01 / 5A from end of allyways for railing locations.
29
30
29
30
15.7 m
YEW TREE AVENUE
LAUREL AVENUE
13
14
13
14
1
2
1
2
16 m
47
49
61
63
PARKSIDE
32.1m
Ref. 096545-5
1:500

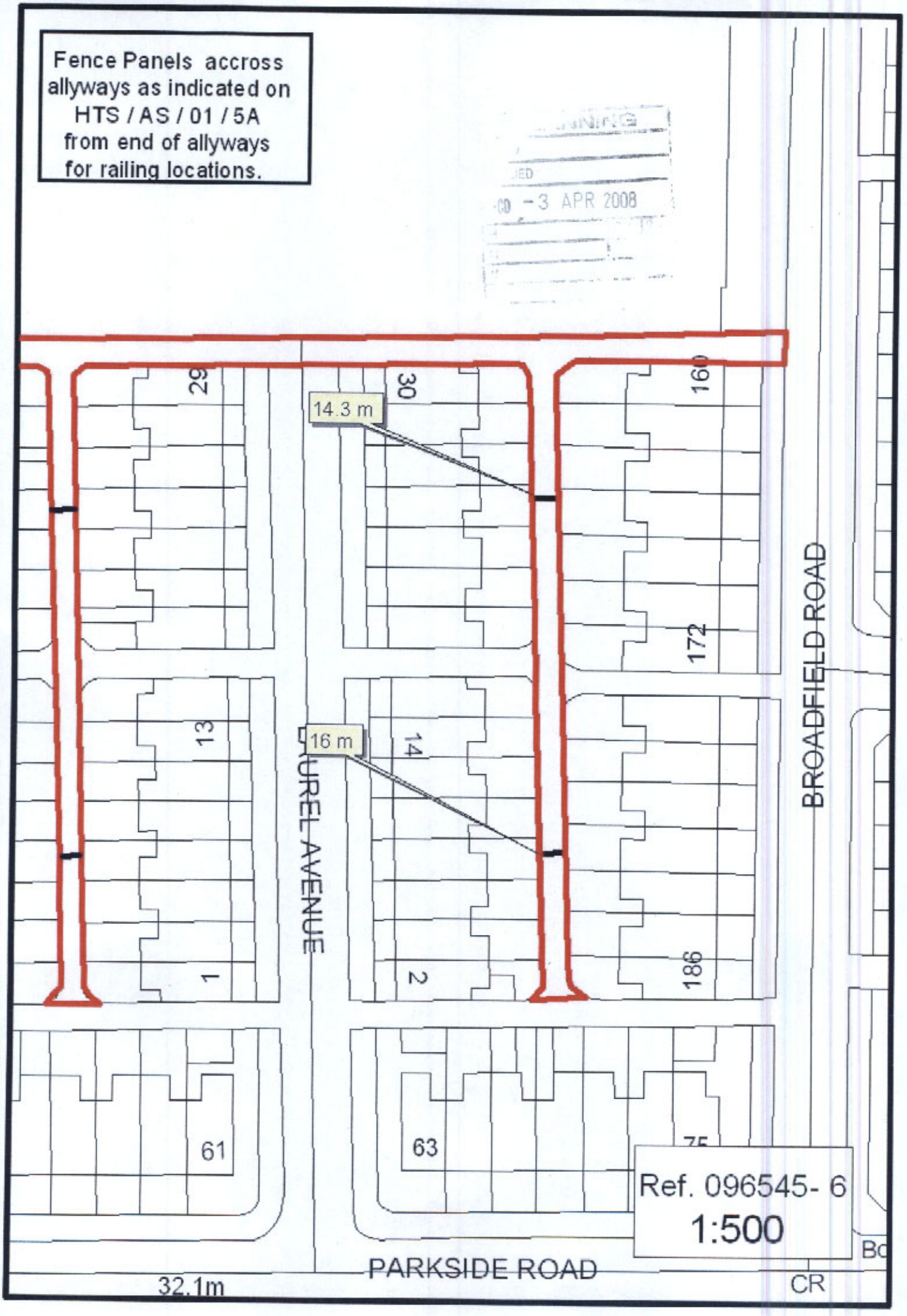
Fence Panels accross allyways as indicated on HTS / AS / 01 / 5A from end of allyways for railing locations.
3 APR 2008
29
30
160
14.3 m
172
13
16 m
14
LAUREL AVENUE
BROADFIELD ROAD
1
2
186
61
63
Ref. 096545- 6
1:500
PARKSIDE ROAD
32.1m
CR