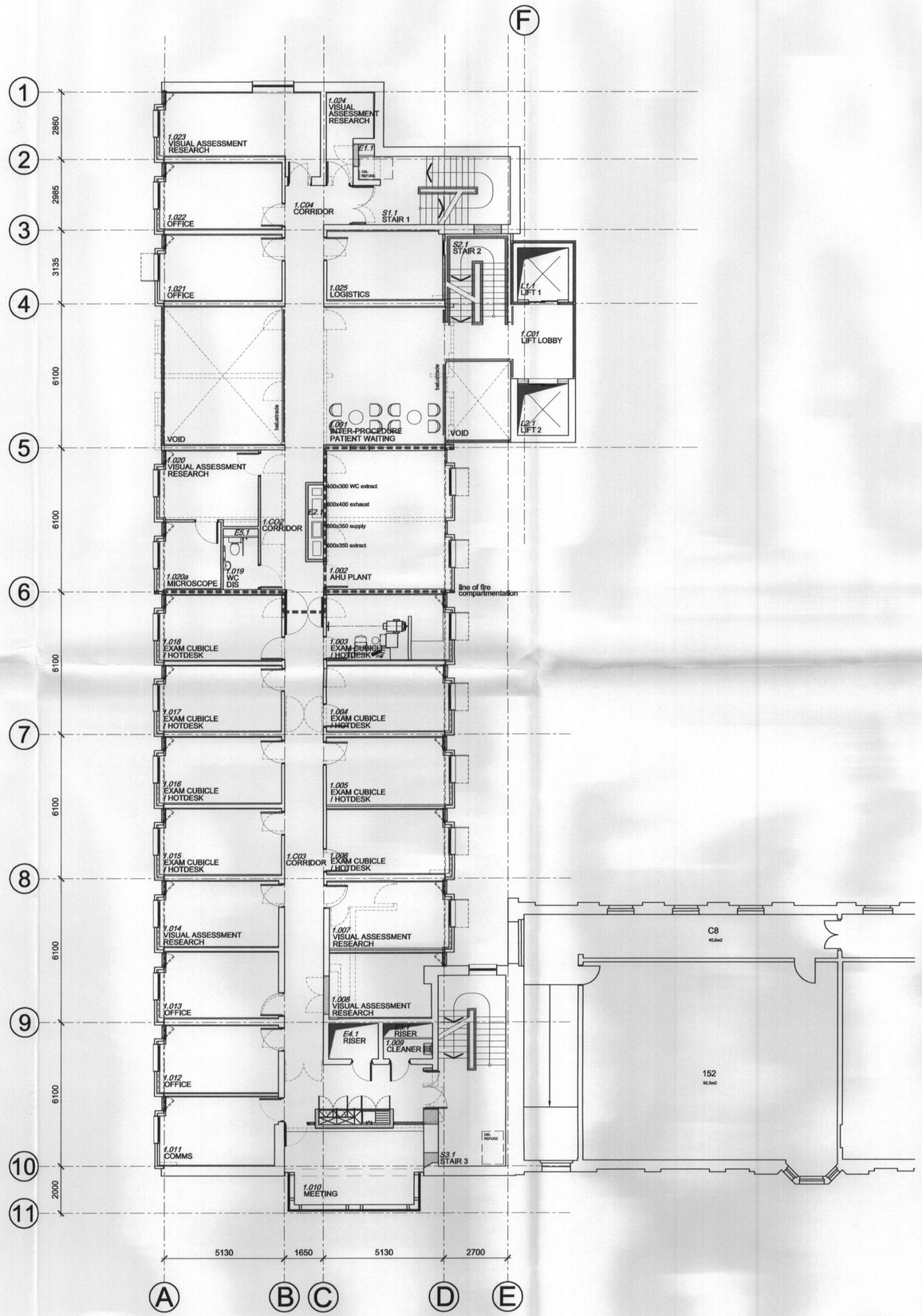

Wilson Mason and Partners

Upland House
Spring Lane
Samlesbury
Preston
PR5 0UX

T 01772 877455
F 01772 877456
E preston@wilsonmason.co.uk
www.wilsonmason.co.uk

This drawing is to be read in conjunction with all relevant consultants' and specialists' drawings. The Architect is to be notified of any discrepancies before proceeding. Do not scale from this drawing. All dimensions are to be checked on site. This drawing is subject to copyright.

PLANNING
ACK'D
REPLIED
REC'D - 3 SEP 2009
M
M
M
FOR ACTION

no.	by	chk.	revision	date
04	RW	-	Room No's updated to university standard.	18.08.09
03	RW	-	Update following meeting with Terry Graham Room No's added.	27.07.09
02	PF	RW	update following meeting with Chris Dickinson on 30.06.09 - Stage C signoff	30.06.09
01	PF	RW	update following meeting with Chris Dickinson on 25.06.09	29.06.09

client

MANCHESTER 1824

project: Optometry + PSSRU

by	chk.	date	scale	sheet size
PF	-	19.06.2009	1:100	A1

title: Proposed First Floor Plan Option 4

status	job no./ drg. no	revision
P	4972 L(1-)41	04

Wilson Mason chartered architects