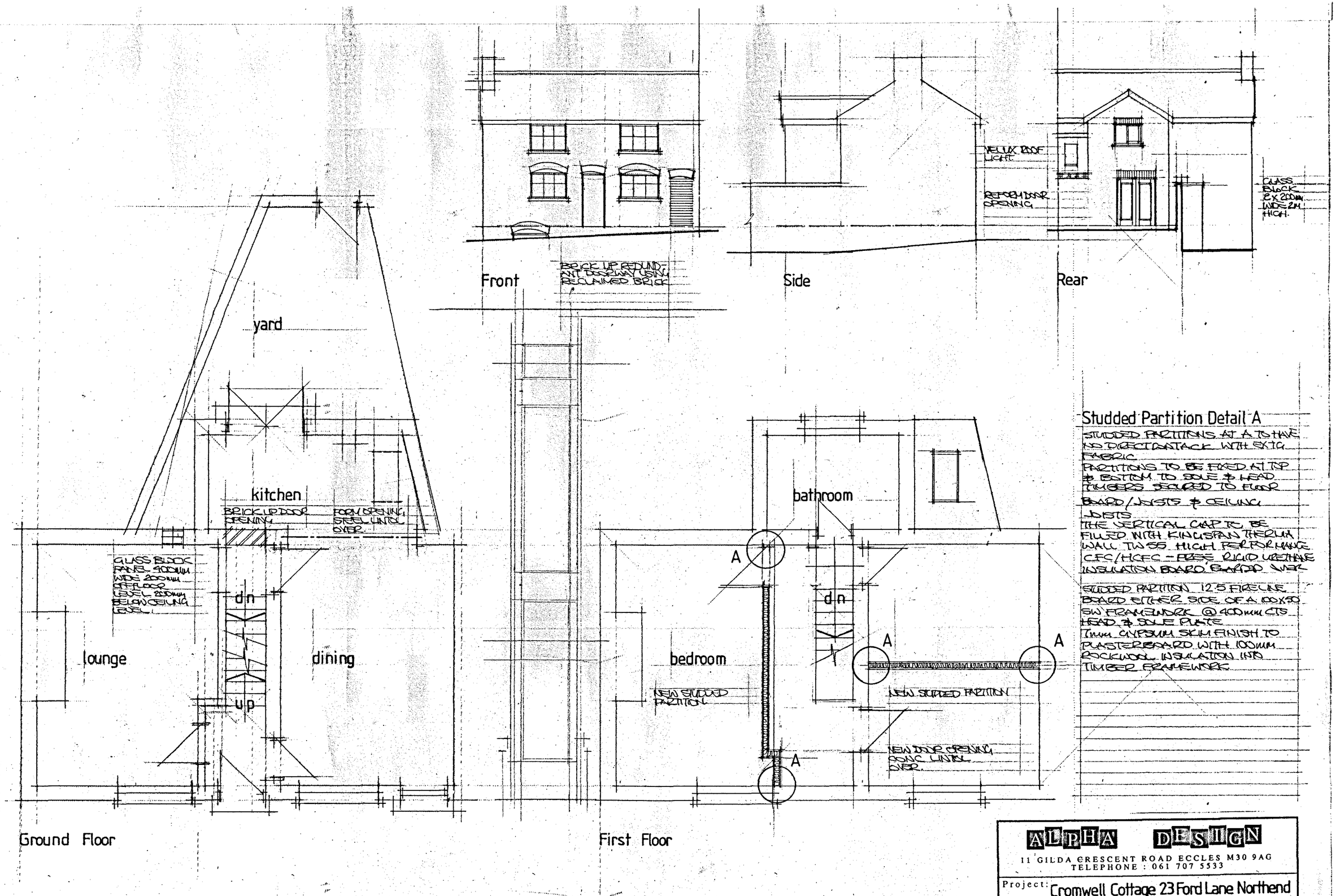

Studded Partition Detail A

STUDDED PARTITIONS AT A TO HAVE NO DIRECT CONTACK WITH EXTG FABRIC

PARTITIONS TO BE FIXED AT TOP & BOTTOM TO SOLE & HEAD TIMBERS SECURED TO FLOOR BOARD/JOISTS & CEILING JOISTS

THE VERTICAL GAP TO BE FILLED WITH KINGSPAN THERMA WALL TW55 HIGH PERFORMANCE CFC/HCFC - FREE RIGID URETHANE INSULATION BOARD BOARDED OVER

STUDDED PARTITION 12.5 FIRELINE BOARD EITHER SIDE OF A 100x50 SW FRAMEWORK @ 400mm CTS HEAD & SOLE PLATE

7mm GYPSUM SKIM FINISH TO PLASTERBOARD WITH 100mm ROCKWOOL INSULATION INTO TIMBER FRAMEWORK

ALPHA DESIGN

11 GILDA CRESCENT ROAD ECCLES M30 9AG
TELEPHONE : 061 707 5533

Project:	Cromwell Cottage 23 Ford Lane Northend
Title:	Floor Plans and Elevations (proposed)
Scale: 1:50	Date: July 2012 Initial: CTW.
Drg. No:	2

2 WIDE 8 OFF