Design and drawings are the copyright of architecture:m.

Written permission must be sought before duplication

Any discrepancy found between information given on this drawing and that given elsewhere or recorded on site shall be notified immediately to the project architect in writing

Do not scale from this drawing or derive dimensions from digital media

All dimensions are to be checked prior to works commencing on site. Please note neighbouring homes have not been surveyed. Information is from Ordance Survey, and from mirroring the clients property. Work on boundaries etc is subject to Party Wall Agreements etc

Status Key
S: Survey
F: Feasibility
P: Planning
D: Detailed Detail
T: Tender
C: Construction
B: As Built

Rev:	Date:	By:	Note:



N.B Red line represents site ownership

architecture:m
RIBA
Chartered Practice
a: 1st floor,
12 tariff street,
manchester,
m1 2ff
t: +44 (0) 161 237 3324
f: +44 (0) 161 236 7448
e: mail@architecturem.co.uk

p: 5 Welton Ave, Mcr
d: Site Location

d: 09.12.11
s: 1:1250@a3
dir: MA
n:

project: 296 • drawing: 001 • status: P • rev: -

WELTON AVENUE

Design and drawings are the copyright of architecture:m.

Written permission must be sought before duplication

Any discrepancy found between information given on this drawing and that given elsewhere or recorded on site shall be notified immediately to the project architect in writing

Do not scale from this drawing or derive dimensions from digital media

All dimensions are to be checked prior to works commencing on site. Please note neighbouring homes have not been surveyed. Information is from Ordance Survey, and from mirroring the cleints property. Work on boundaries etc is subject to Party Wall Agreements etc

Status Key
S: Survey
F: Feasibility
P: Planning
D: Detailed Detail
T: Tender
C: Construction
B: As Built

Rev:	Date:	By:	Note:

architecture:m
RIBA
Chartered Practice
a: 1st floor,
12 tariff street,
manchester,
m1 2hf
t: +44 (0) 161 237 3324
f: +44 (0) 161 236 7448
e: mail@architecturem.co.uk

p: 5 Welton Ave, Mcr
d: Exist' Ground Floor

d: 08.12.11
s: 1:100@a3
dir: MA
rt:

project: 296 • drawing: 100 • status: P • rev: -

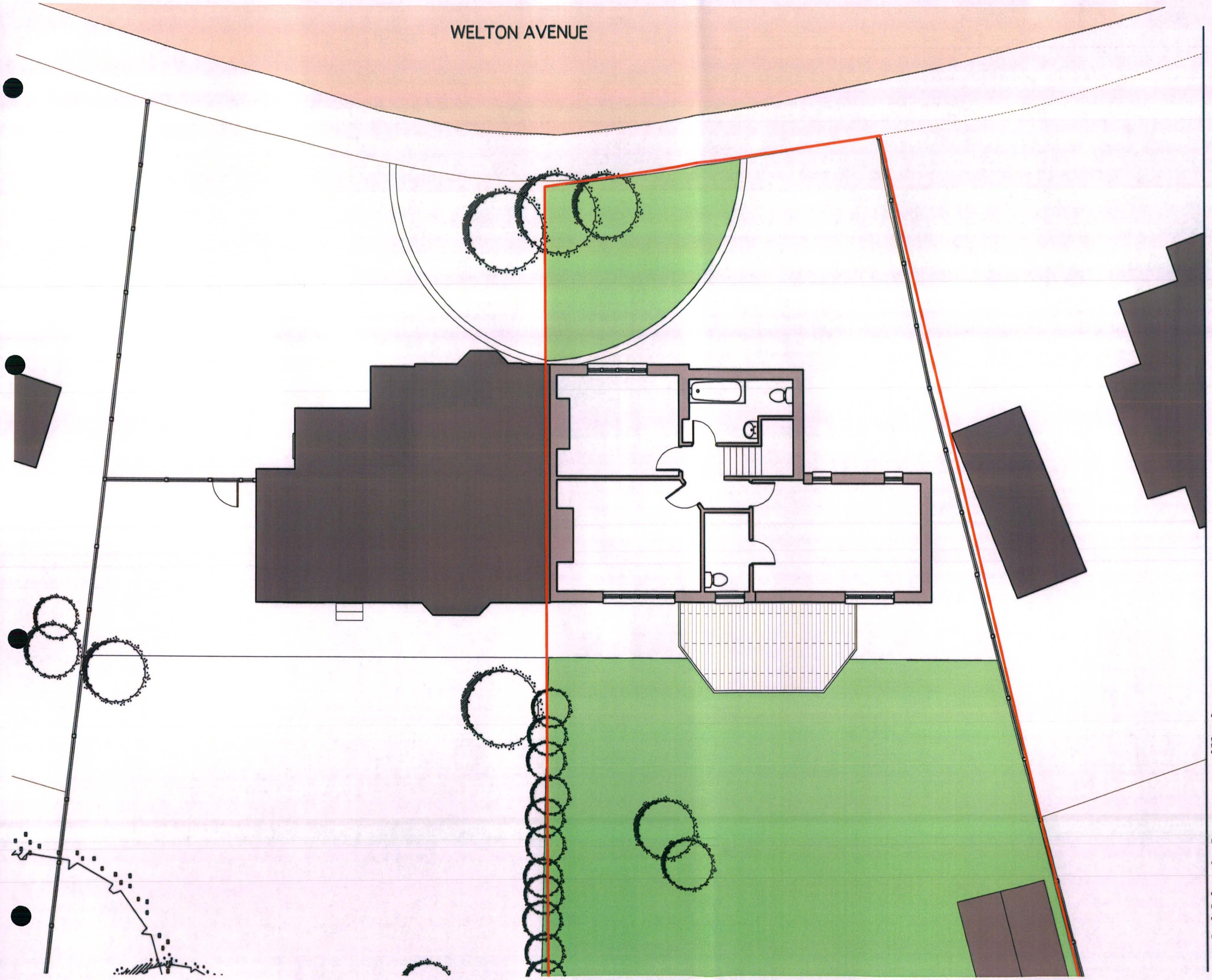

Design and drawings are the copyright of architecture:m.

Written permission must be sought before duplication

Any discrepancy found between information given on this drawing and that given elsewhere or recorded on site shall be notified immediately to the project architect in writing

Do not scale from this drawing or derive dimensions from digital media

All dimensions are to be checked prior to works commencing on site. Please note neighbouring homes have not been surveyed. Information is from Ordance Survey, and from mirroring the clients property. Work on boundaries etc is subject to Party Wall Agreements etc

Status Key
S: Survey
F: Feasibility
P: Planning
D: Detailed Detail
T: Tender
C: Construction
B: As Built

Rev:	Date:	By:	Note:

architecture:m
RIBA
Chartered Practice
a: 1st floor,
12 tariff street,
manchester,
m1 2ff
t: +44 (0) 161 237 3324
f: +44 (0) 161 236 7448
e: mail@architecturem.co.uk

p: 5 Welton Ave, Mcr
d: Exist' First Floor

d: 09.12.11
s: 1:100@a3
dn: MA
n:

project: 296 • drawing: 101 • status: P • rev: -

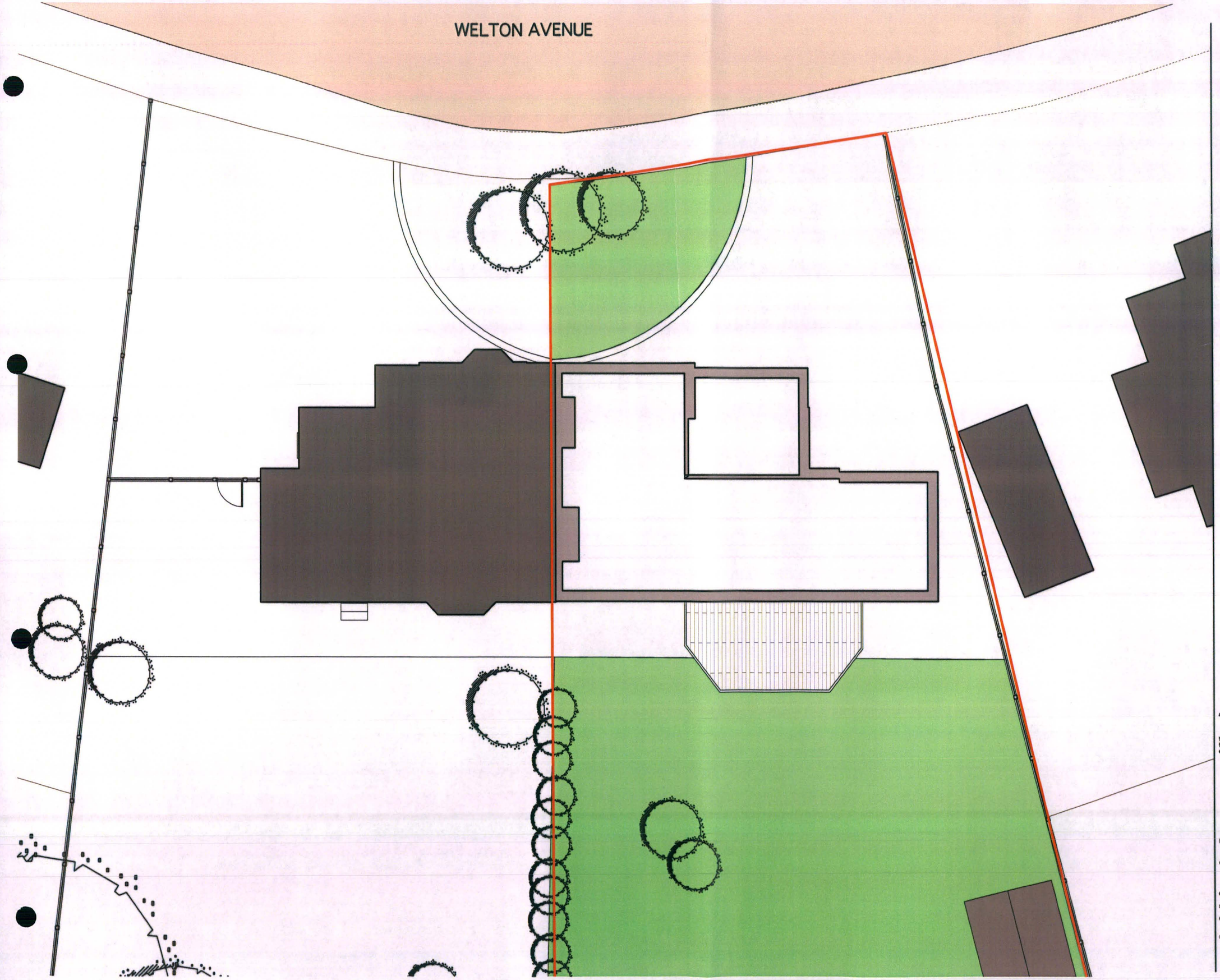

Design and drawings are the copyright of architecture:m.

Written permission must be sought before duplication

Any discrepancy found between information given on this drawing and that given elsewhere or recorded on site shall be notified immediately to the project architect in writing

Do not scale from this drawing or derive dimensions from digital media

All dimensions are to be checked prior to works commencing on site. Please note neighbouring homes have not been surveyed. Information is from Ordance Survey, and from mirroring the cleints property. Work on boundaries etc is subject to Party Wall Agreements etc

Status Key
S: Survey
F: Feasibility
P: Planning
D: Detailed Detail
T: Tender
C: Construction
B: As Built

Rev:	Date:	By:	Note:

architecture:m
RIBA
Chartered Practice
a: 1st floor,
12 tariff street,
manchester,
m1 2hf
t: +44 (0) 161 237 3324
f: +44 (0) 161 236 7448
e: mail@architecturem.co.uk

p: 5 Welton Ave, Mcr
d: Exist' Attic Plan

d: 09.12.11
s: 1:100@a3
dir: MA
n:

project: 296 • drawing: 102 • status: P • rev: -

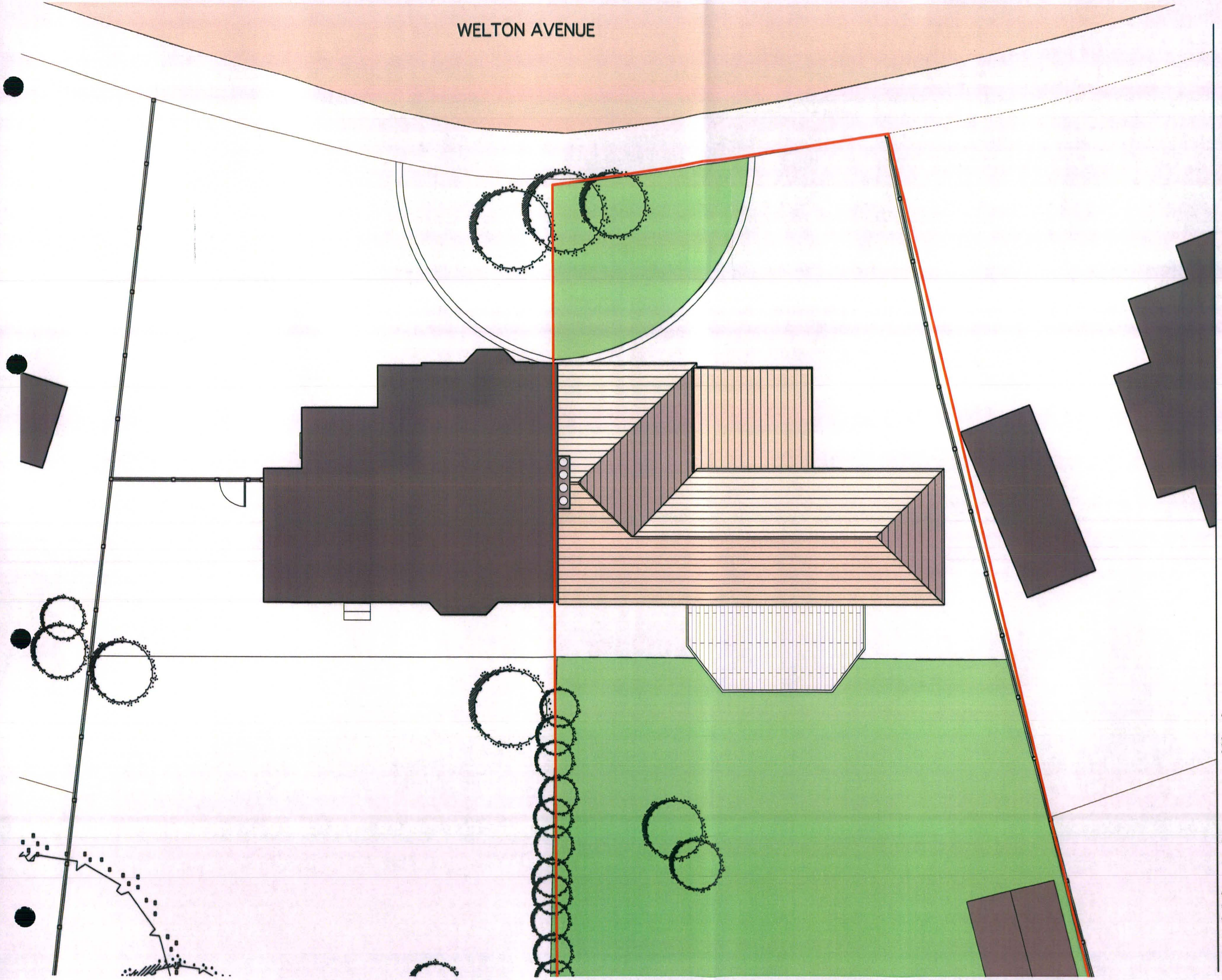

Design and drawings are the copyright of architecture:m.

Written permission must be sought before duplication

Any discrepancy found between information given on this drawing and that given elsewhere or recorded on site shall be notified immediately to the project architect in writing

Do not scale from this drawing or derive dimensions from digital media

All dimensions are to be checked prior to works commencing on site. Please note neighbouring homes have not been surveyed. Information is from Ordance Survey, and from mirroring the cleints property. Work on boundaries etc is subject to Party Wall Agreements etc

Status Key
S: Survey
F: Feasibility
P: Planning
D: Detailed Detail
T: Tender
C: Construction
B: As Built

Rev:	Date:	By:	Note:

architecture:m
RIBA
a: Chartered Practice
1st floor,
12 tariff street,
manchester,
m1 2ff
t: +44 (0) 161 237 3324
f: +44 (0) 161 236 7448
e: mail@architecturem.co.uk

p: 5 Welton Ave, Mcr
d: Exist' Roof Plan

d: 09.12.11
s: 1:100@a3
dir: MA
n:

project: 296 • drawing: 103 • status: P • rev: -

Design and drawings are the copyright of architecture:m.

Written permission must be sought before duplication

Any discrepancy found between information given on this drawing and that given elsewhere or recorded on site shall be notified immediately to the project architect in writing

Do not scale from this drawing or derive dimensions from digital media

All dimensions are to be checked prior to works commencing on site. Please note neighbouring homes have not been surveyed. Information is from Ordance Survey, and from mirroring the cleints property. Work on boundaries etc is subject to Party Wall Agreements etc

Status Key
S: Survey
F: Feasibility
P: Planning
D: Detailed Detail
T: Tender
C: Construction
R: As Built

Rev:	Date:	By:	Note:



architecture:m
RIBA
Chartered Practice
a: 1st floor,
12 tariff street,
manchester,
m1 2ff
t: +44 (0) 161 237 3324
f: +44 (0) 161 236 7448
e: mail@architecturem.co.uk

p: 5 Welton Ave, Mcr
d: Exist' Front Elev

d: 09.12.11
s: 1:100@a3
dir: MA
n:

project: 296 • drawing: 110 • status: P • rev: -

Design and drawings are the copyright of architecture:m.

Written permission must be sought before duplication

Any discrepancy found between information given on this drawing and that given elsewhere or recorded on site shall be notified immediately to the project architect in writing

Do not scale from this drawing or derive dimensions from digital media

All dimensions are to be checked prior to works commencing on site. Please note neighbouring homes have not been surveyed. Information is from Ordance Survey, and from mirroring the clients property. Work on boundaries etc is subject to Party Wall Agreements etc

Status Key
S: Survey
F: Feasibility
P: Planning
D: Detailed Detail
T: Tender
C: Construction
B: As Built

Rev:	Date:	By:	Note:



architecture:m
RIBA
Chartered Practice
a: 1st floor,
12 tariff street,
manchester,
m1 2ff
t: +44 (0) 161 237 3324
f: +44 (0) 161 236 7448
e: mail@architecturem.co.uk

p: 5 Welton Ave, Mcr
d: Exist' Rear Elev

d: 09.12.11
s: 1:100@a3
dir: MA
n:

project: 296 • drawing: 111 • status: P • rev: -

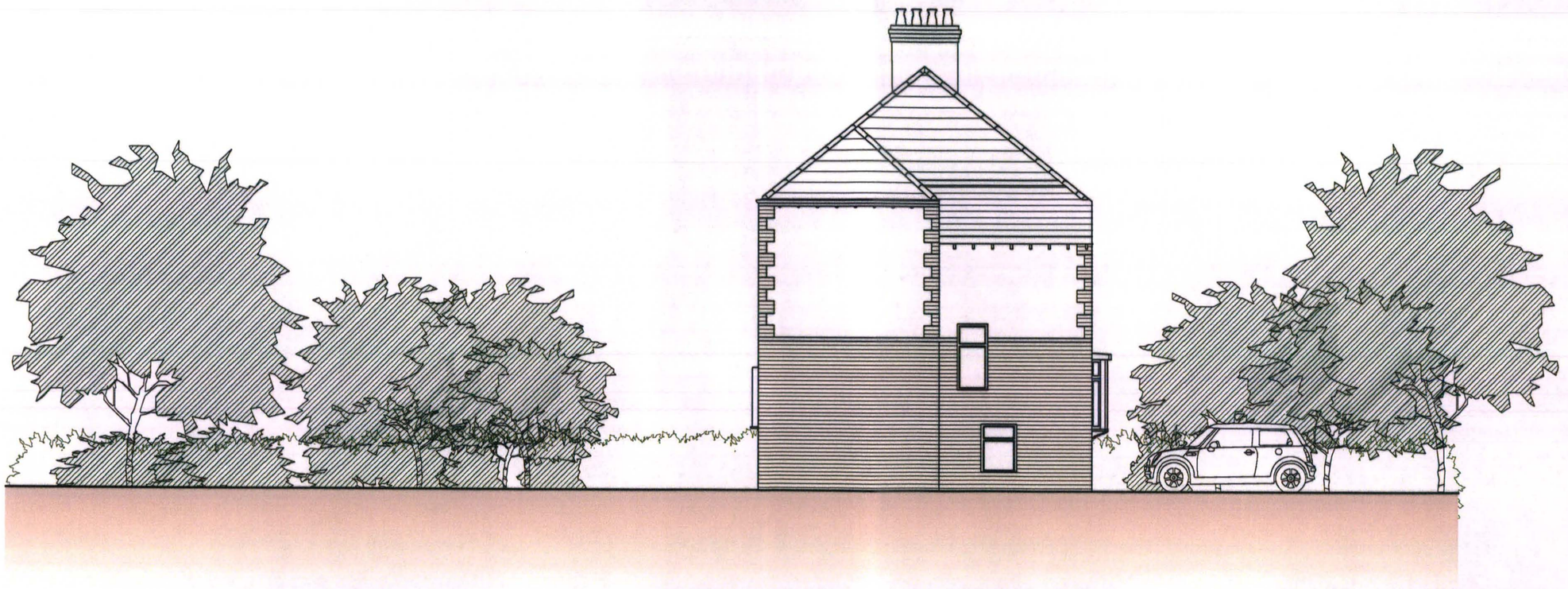

Design and drawings are the copyright of architecture:m.

Written permission must be sought before duplication

Any discrepancy found between information given on this drawing and that given elsewhere or recorded on site shall be notified immediately to the project architect in writing

Do not scale from this drawing or derive dimensions from digital media

All dimensions are to be checked prior to works commencing on site. Please note neighbouring homes have not been surveyed. Information is from Ordance Survey, and from mirroring the cleints property. Work on boundaries etc is subject to Party Wall Agreements etc

Status Key
S: Survey
F: Feasibility
P: Planning
D: Detailed Detail
T: Tender
C: Construction
B: As Built

Rev:	Date:	By:	Note:

architecture:m
RIBA
Chartered Practice
a: 1st floor,
12 tariff street,
manchester,
m1 2ff
t: +44 (0) 161 237 3324
f: +44 (0) 161 236 7448
e: mail@architecturem.co.uk

p: 5 Welton Ave, Mcr
d: Exist' Side Elev

d: 09.12.11
s: 1:100@a3
dir: MA
n:

project: 296 • drawing: 112 • status: P • rev: -

Design and drawings are the copyright of architecture:m.

Written permission must be sought before duplication

Any discrepancy found between information given on this drawing and that given elsewhere or recorded on site shall be notified immediately to the project architect in writing

Do not scale from this drawing or derive dimensions from digital media

All dimensions are to be checked prior to works commencing on site. Please note neighbouring homes have not been surveyed. Information is from Ordance Survey, and from mirroring the cleints property. Work on boundaries etc is subject to Party Wall Agreements etc

Status Key
S: Survey
F: Feasibility
P: Planning
D: Detailed Detail
T: Tender
C: Construction
B: As Built

Rev:	Date:	By:	Note:

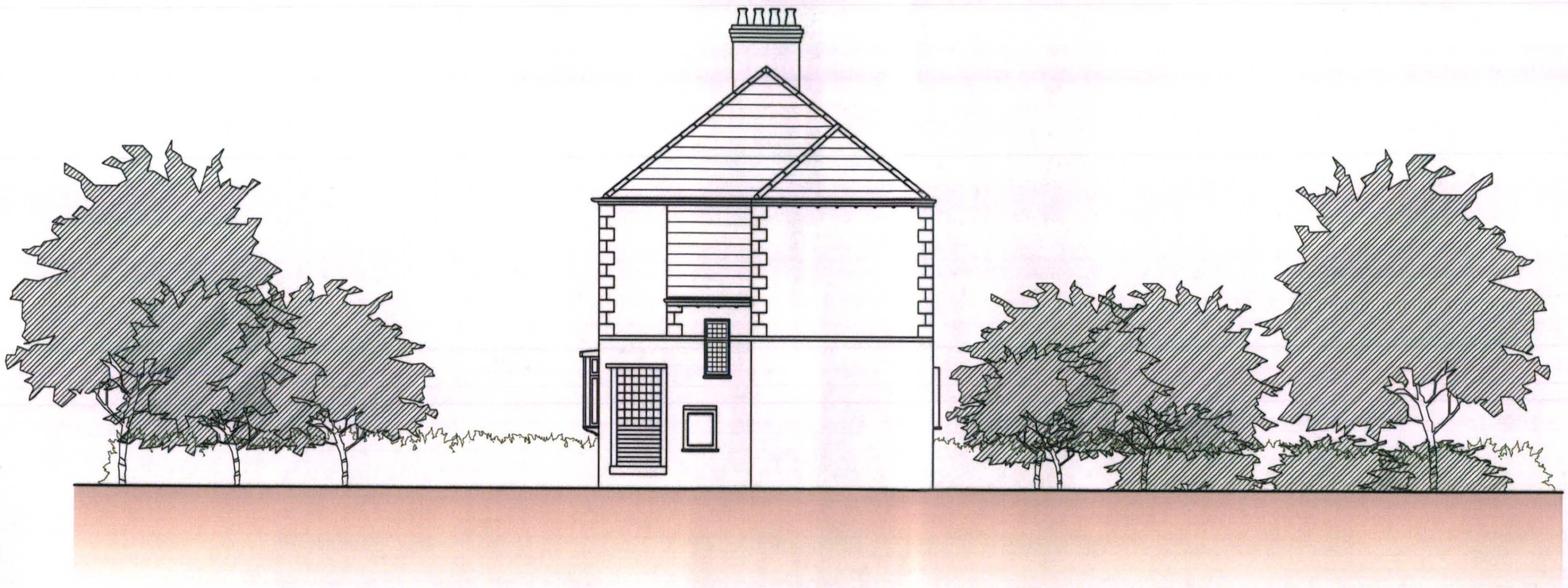

architecture:m
RIBA
Chartered Practice
a: 1st floor,
12 tariff street,
manchester,
m1 2hf
t: +44 (0) 161 237 3324
f: +44 (0) 161 236 7448
e: mail@architecturem.co.uk

p: 5 Welton Ave, Mcr
d: Exist' Neighbours Elev

d: 09.12.11
s: 1:100@a3
dir: MA
n:

project: 296 • drawing: 113 • status: P • rev: -