DO NOT SCALE. COPYRIGHT REMAINS WITH HALL NEEDHAM ASSOCIATES LLP.

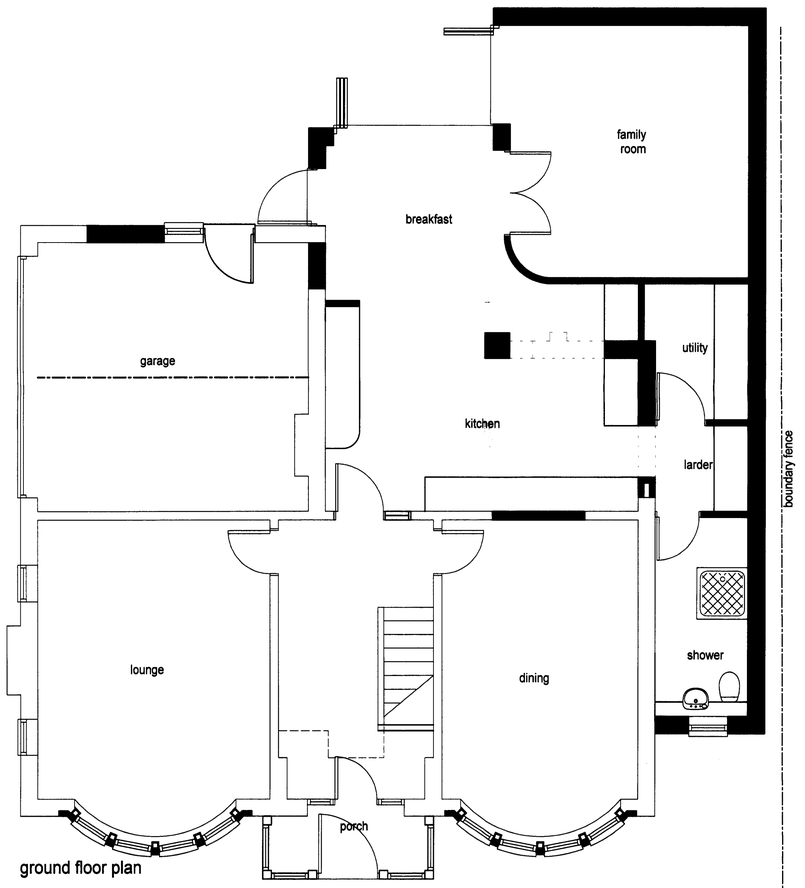

ground floor plan

No. 101

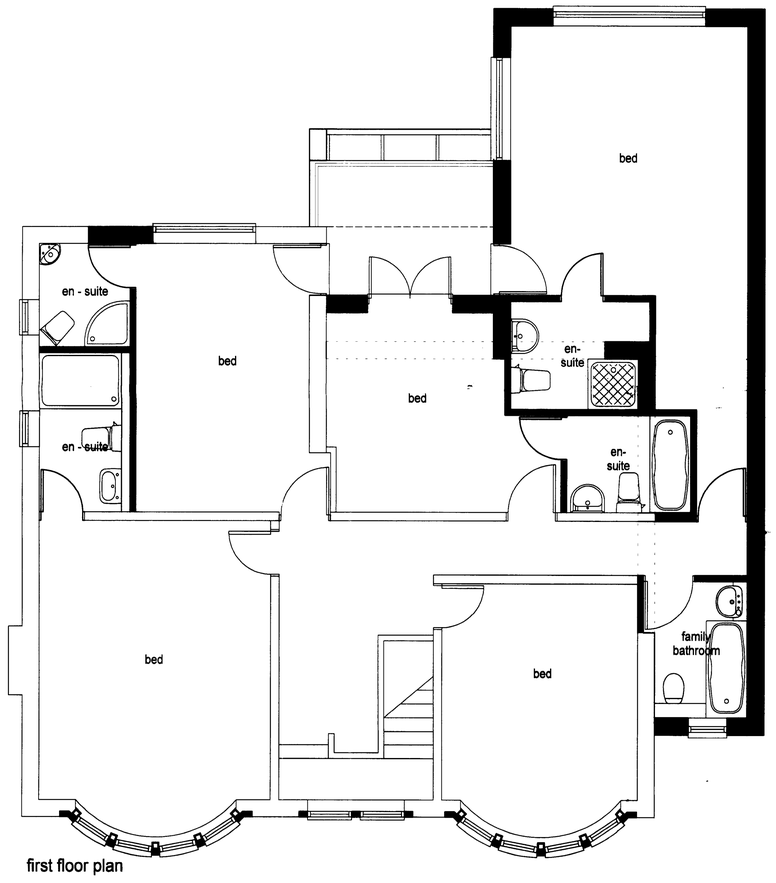

first floor plan

ANY DISCREPANCIES TO BE REPORTED TO THE ARCHITECT IMMEDIATELY.

architects
hall needham associates LLP
HOLLINWOOD BUSINESS CENTRE, ALBERT ST. HOLLINWOOD, OLDHAM OL8 3QL
E-Mail - nigel@hallneedham.co.uk Tel:01616881820 Fax:01616881821



Revisions		
03/03/10	A	Amended following advise from Planning & requests from Client

Client.
Mr. Farahmand

Project.
99 Dene Road, Didsbury

Drawing.
Proposed Plans

Date
03/03/2010

Scale
1:50th

Drwg. No. 5469/P/002 Rev. A